

GREAT  
GREAT

GREAT  
GREAT  
GREAT

GREAT  
GREAT  
GREAT

To indicate that a child is an ancestor of the family representative, place an "X" behind the number pertaining to that child.

**HUSBAND** (full name) FRANCISCO PEREIRA JORGE  
 Born (date) FEB 18, 1802 Place CEDROS, FAIAL, AÇORES  
 Chr. (date) FEB 22, 1802 Place IGREJA de SANTA BARRARA, CEDROS, FAIAL, AÇORES  
 Marr. (date) OCT 16, 1826 Place SANTA BARBARA, CEDROS, FAIAL, AÇORES  
 Died (date) SEP 22, 1871 Place CEDROS, FAIAL, AÇORES  
 Bur. (date) \_\_\_\_\_ Place \_\_\_\_\_  
**HUSBAND'S FATHER** (full name) JOÃO PEREIRA JORGE (CEDROS, FAIAL, AÇORES)  
**HUSBAND'S MOTHER** (full maiden name) ANNA IGNÁCIA EMERENCIANNA (CEDROS, FAIAL, AÇORES)  
**HUSBAND'S OTHER WIVES** \_\_\_\_\_

**WIFE** (full maiden name) DELPHINA CÂNDIDA (LUIA) do CORAÇÃO de JESUS (SOARES)  
 Born (date) MAY 27, 1810 Place RIBEIRINHA, FAIAL, AÇORES  
 Chr. (date) JUN 1, 1810 Place IGREJA de SÃO MATHEUS, RIBEIRINHA  
 Died (date) \_\_\_\_\_ Place \_\_\_\_\_  
 Bur. (date) \_\_\_\_\_ Place \_\_\_\_\_  
**WIFE'S FATHER** (full name) FRANCISCO PEREIRA SOARES (RIBEIRINHA, FAIAL, AÇORES)  
**WIFE'S MOTHER** (full maiden name) ROZA LAUREANA (GARCIA) (CANDELARA, PILO, AÇORES)  
**WIFE'S OTHER HUSBANDS** \_\_\_\_\_

SEX M F	full names CHILDREN		WHEN BORN	WHERE BORN			DATE OF FIRST MARRIAGE TO WHOM	WHEN DIED
	SURNAME (CAPITALIZED)	GIVEN NAMES		TOWN	COUNTY	STATE OR COUNTRY		
2	F	JORGE, MARIA DELFINA	FEB 29, 1832	CEDROS,	FAIAL,	AÇORES	APR 24, 1847 JOSE FRANCISCO da SILVEIRA	
3	M	JORGE, FRANCISCO	AUG 26, 1834	CEDROS,	FAIAL	AÇORES	? ? ? ?	NOV 4, 1862
5	F	JORGE, DELFINA EMILIA <sup>CÂNDIDA?</sup>	OCT 13, 1838	CEDROS,	FAIAL,	AÇORES		
6	F	JORGE, JOSEFA	OCT 28, 1847	CEDROS,	FAIAL	AÇORES		
1	M	JORGE, JOSÉ PEREIRA	SEP 25, 1827	CEDROS,	FAIAL	AÇORES	DLI 27, 1870 ROSA DELFINA da CONCEIÇÃO	
4	F	JORGE, MARIANA	FEB 21, 1837	CEDROS,	FAIAL	AÇORES		
7								
8								
9								
10								
11								

SOURCES OF INFORMATION \_\_\_\_\_

OTHER MARRIAGES \_\_\_\_\_

FAMILY  
GROUP  
RECORD

GREAT  
GREAT

JORGE JORGE

Associated Passenger		Date of Arrival		Port of Departure		Line #						
Custodio Jorge		April 01, 1901		Fayal		0011						
No. on List.	NAME IN FULL.	Age		Sex.	Married or Single.	Calling or Occupation.	Able to		Nationality.	Last Residence.	Seaport for landing in the United States.	Final destn: United (State, City)
		Yrs.	Mos.				Read.	Write.				
1	Francisco Goncalves Nunes	32		V	no	farmer	yes	yes	Portuguese	Fayal	New York	San S.
2	João Goncalves Nunes	22		V	no	farmer	yes	yes	"	"	"	"
3	Anna Piza	20		V	f	domestic affairs	yes	yes	"	"	"	New
4	Maria do Rosario Pereira	18		V	f	do	yes	yes	"	"	"	"
5	Maria Bernardino	21		V	f	do	yes	no	"	"	"	"
6	Piza Conceição Lourenço	24		V	f	do	yes	yes	"	"	"	"
7	Manoel Lourenço	4		V	no	domestic	no	no	Portuguese	"	"	"
8	Rosaria Conceição Lourenço	17		V	f	affairs	yes	yes	Portuguese	"	"	"
9	José Silveira Lacerda	38		V	no	farmer	no	no	"	"	"	Fall
10	Maria Pereira Jorge	20		V	f	domestic affairs	yes	yes	"	"	"	San
11	Custodio Jorge	11		V	no	do	yes	no	"	"	"	New
12	Maria Gloria Pereira	15		V	f	domestic affairs	yes	yes	"	"	"	San

Associated Passenger		Date of Arrival	Port of Departure	Line #					
Custodio Jorge		April 01, 1901	Fayal	0011					
CLOSE WINDOW									
Place of Birth (City or Town)	Whether having a ticket to such final destination	By whom was passage paid.	Amount of money, if so, whether more than \$30 and how much if \$30 or less.	Whether ever before in the United States, and if so, when and where.	Whether going to join a relative, and if so, what relative, their name and address.	Whomhouse or supported by charity, if yes, state which.	Is Polygamist.	or implied, to labor in the United States.	Mental and Physical
San Francisco	yes	by himself	\$ 5	never	yes his cousin Antonio Gutierrez Winter of San Francisco	never	no	no	good
"	yes	by himself	\$ 10	never	yes his brother Francisco Gonzalez Winter of San Francisco	"	"	"	"
New Bedford	yes	by herself	\$ 5	never	yes her sister Gabriel Pige of New Bedford	"	"	"	"
"	yes	by herself	\$ 5	never	yes her aunt Gabriel Pige of New Bedford	89 1/2 Hanford St	"	"	"
"	yes	by herself	\$ 5	never	yes her sister Maria Pige of New Bedford	"	"	"	"
"	yes	by herself	\$ 20	never	yes her sister Maria Lourenco New Bedford	38 1/2 Bellville Ave	"	"	"
"	yes	by herself	\$ 3	never	yes her sister Carolina Lourenco New Bedford	"	"	"	"
Providence	yes	by herself	\$ 10	never	yes her brother Francisco Pucci Brighton	\$ 23	"	"	"
New York	yes	by herself	\$ 10	never	yes her brother Francisco Pucci 2 B'way San Jose	"	"	"	"
New York	yes	by herself	\$ 5	never	yes her brother Antonio Pucci New York	Capdington	"	"	"
New York	yes	by herself	\$ 5	never	yes her father Francisco New York	"	"	"	"
New York	yes	by herself	\$ 5	never	yes her father Francisco New York	"	"	"	"

10  
11

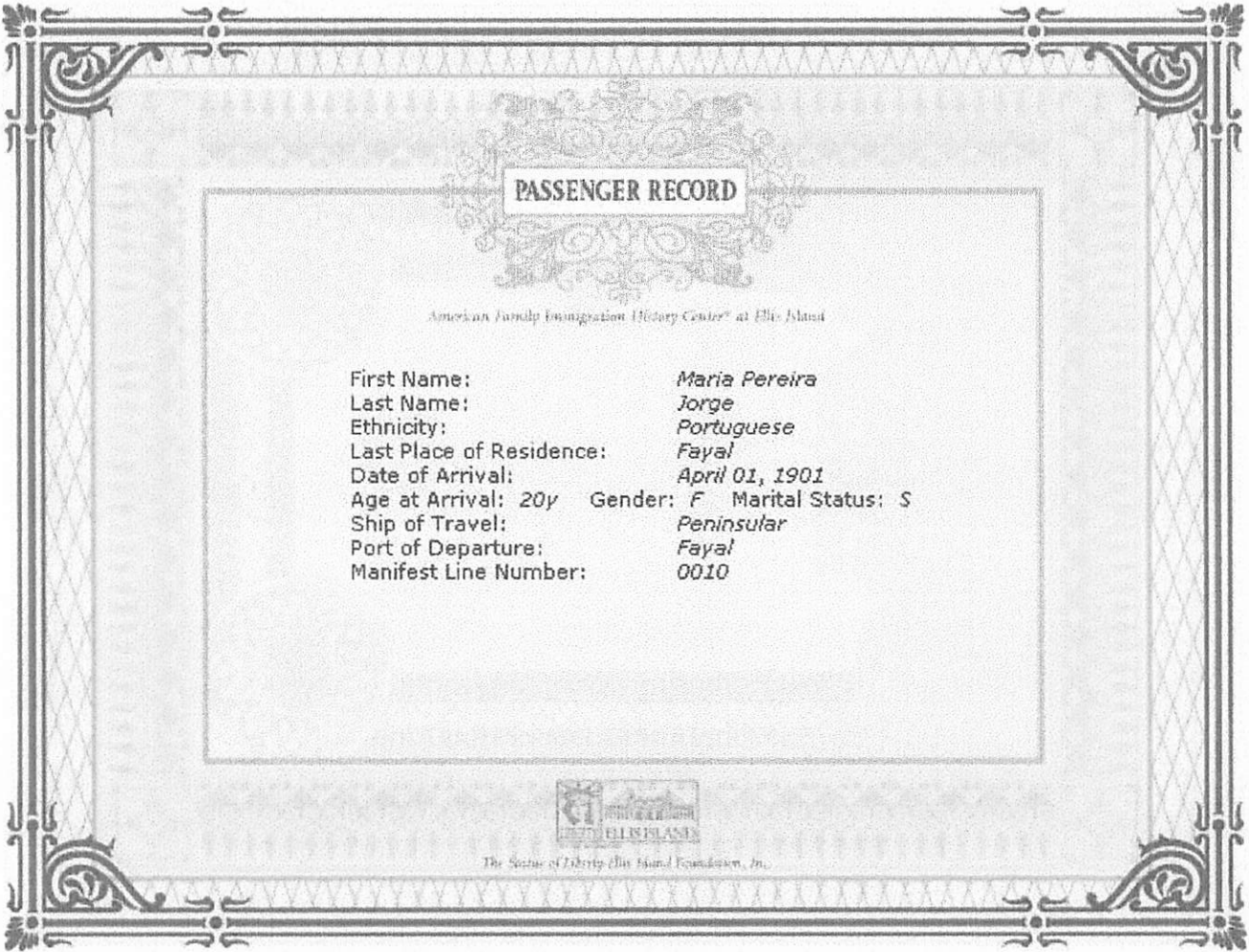

**PASSENGER RECORD**

American Family Immigration History Center® at Ellis Island

First Name: *Maria Pereira*  
Last Name: *Jorge*  
Ethnicity: *Portuguese*  
Last Place of Residence: *Fayal*  
Date of Arrival: *April 01, 1901*  
Age at Arrival: *20y* Gender: *F* Marital Status: *S*  
Ship of Travel: *Peninsular*  
Port of Departure: *Fayal*  
Manifest Line Number: *0010*



The Statue of Liberty Ellis Island Foundation, Inc.

**PASSENGER RECORD**

American Family Immigration History Center® at Ellis Island

First Name:	<i>Custodio</i>
Last Name:	<i>Jorge</i>
Ethnicity:	<i>Portuguese</i>
Last Place of Residence:	<i>Fayal</i>
Date of Arrival:	<i>April 01, 1901</i>
Age at Arrival: <i>11y</i>	Gender: <i>M</i> Marital Status: <i>S</i>
Ship of Travel:	<i>Peninsular</i>
Port of Departure:	<i>Fayal</i>
Manifest Line Number:	<i>0011</i>

  
 The Statue of Liberty-Ellis Island Foundation, Inc.



GREAT

**HUSBAND** (full name) JOSÉ FRANCISCO da SILVEIRA  
 Born (date) \_\_\_\_\_ Place CEDROS, FAIAL, AÇORES  
 Chr. (date) \_\_\_\_\_ Place \_\_\_\_\_  
 Marr. (date) \_\_\_\_\_ Place \_\_\_\_\_  
 Died (date) MAY 24, 1871 Place CEDROS, FAIAL, AÇORES  
 Bur. (date) \_\_\_\_\_ Place \_\_\_\_\_  
**HUSBAND'S FATHER** (full name) THOMÁS FRANCISCO da SILVEIRA (**HUSBAND'S MOTHER**) (full maiden name) MARIA RITA de ESCOBAR  
 (FAIAL, AÇORES) (FAIAL, AÇORES)  
**HUSBAND'S OTHER WIVES** \_\_\_\_\_

GREAT GREAT

→ To indicate that a child is an ancestor of the family representative, place an "X" behind the number pertaining to that child.

**WIFE** (full maiden name) MARIA DELFINA JORGE  
 Born (date) FEB 29, 1832 Place CEDROS, FAIAL, AÇORES  
 Chr. (date) \_\_\_\_\_ Place \_\_\_\_\_  
 Died (date) \_\_\_\_\_ Place \_\_\_\_\_  
 Bur. (date) \_\_\_\_\_ Place \_\_\_\_\_  
**WIFE'S FATHER** (full name) FRANCISCO PEREIRA JORGE (**WIFE'S MOTHER**) (full maiden name) DELFINA CÂNDIDA (LOUISA) PEREIRA  
 (CEBROS, FAIAL, AÇORES) (RIBEIRINHA, FAIAL, AÇORES)  
**WIFE'S OTHER HUSBANDS** \_\_\_\_\_

GREAT GREAT

To indicate that a child is an ancestor of the family representative, place an "X" behind the number pertaining to that child.

SEX M F	full names CHILDREN List Each Child (Whether Living or Dead) In Order of Birth		WHEN BORN	WHERE BORN			DATE OF FIRST MARRIAGE TO WHOM	WHEN DIED
	SURNAME (CAPITALIZED)	GIVEN NAMES		TOWN	COUNTY	STATE OR COUNTRY		
1								
M								
2								
M								
3								
F								
4								
F								
5								
F								
6								
F								
7								
M								
8	X	SILVEIRA, LUIZ FRANCISCO	MAY 9, 1871	CEBROS,	FAIAL,	AÇORES	NOV 11, 1899 MARIA MACHADO REIS	AUG 9, 1944
9								
10								
11								

**SOURCES OF INFORMATION**  
 SEE JOSÉ FRANCISCO SILVEIRA

**OTHER MARRIAGES**  
 MARIA DELFINA JORGE

GREAT

FAMILY GROUP RECORD

To indicate that a child is an ancestor of the family representative, place an "x" behind the number pertaining to that child.

**HUSBAND** (full name) FRANCISCO JORGE  
 Born (date) AUG 26, 1834 Place CEDROS, FAIAL, AÇORES  
 Chr. (date) \_\_\_\_\_ Place \_\_\_\_\_  
 Marr. (date) \_\_\_\_\_ Place \_\_\_\_\_  
 Died (date) NOV 4, 1862 Place \_\_\_\_\_  
 Bur. (date) \_\_\_\_\_ Place \_\_\_\_\_  
**HUSBAND'S FATHER** (full name) FRANCISCO PEREIRA JORGE **HUSBAND'S MOTHER** (full maiden name) DELFINA CÂNDIDA (LUIZA) PEREIRA  
**HUSBAND'S OTHER WIVES** (CEDROS, FAIAL, AÇORES) **MOTHER** (RIBERINHA, FAIAL, AÇORES)

**WIFE** (full maiden name) \_\_\_\_\_  
 Born (date) \_\_\_\_\_ Place \_\_\_\_\_  
 Chr. (date) \_\_\_\_\_ Place \_\_\_\_\_  
 Died (date) \_\_\_\_\_ Place \_\_\_\_\_  
 Bur. (date) \_\_\_\_\_ Place \_\_\_\_\_  
**WIFE'S FATHER** (full name) \_\_\_\_\_ **WIFE'S MOTHER** (full maiden name) \_\_\_\_\_  
**WIFE'S OTHER HUSBANDS** \_\_\_\_\_

SEX M F	full names CHILDREN List Each Child (Whether Living or Dead) in Order of Birth SURNAME (CAPITALIZED) GIVEN NAMES	WHEN BORN	WHERE BORN			DATE OF FIRST MARRIAGE TO WHOM	WHEN DIED
			TOWN	COUNTY	STATE OR COUNTRY		
1							
2							
3							
4							
5							
6							
7							
8							
9							
10							
11							

**SOURCES OF INFORMATION**

**OTHER MARRIAGES**  
 FRANCISCO JORGE



**HUSBAND** (full name)

Born (date) \_\_\_\_\_ Place \_\_\_\_\_  
 Chr. (date) \_\_\_\_\_ Place \_\_\_\_\_  
 Marr. (date) \_\_\_\_\_ Place \_\_\_\_\_  
 Died (date) \_\_\_\_\_ Place \_\_\_\_\_  
 Bur. (date) \_\_\_\_\_ Place \_\_\_\_\_  
 HUSBAND'S FATHER (full name) \_\_\_\_\_ HUSBAND'S MOTHER (full maiden name) \_\_\_\_\_  
 HUSBAND'S OTHER WIVES \_\_\_\_\_

**WIFE** (full maiden name) DELFINA JORGE

Born (date) OCT 13, 1838 Place CEBROS, FAIAL, AÇORES  
 Chr. (date) \_\_\_\_\_ Place \_\_\_\_\_  
 Died (date) \_\_\_\_\_ Place \_\_\_\_\_  
 Bur. (date) \_\_\_\_\_ Place \_\_\_\_\_  
 WIFE'S FATHER (full name) FRANCISCO PEREIRA JORGE (WIFE'S MOTHER (full maiden name) DELFINA CÂNDIDA (LUIA) PEREIRA  
 WIFE'S OTHER HUSBANDS (CEBROS, FAIAL, AÇORES) (RIBEIRINHA, FAIAL, AÇORES)

To indicate that a child is an ancestor of the family representative, place an "X" behind the number pertaining to that child.

GREAT GREAT

SEX M F	full names CHILDREN List Each Child (Whether Living or Dead) in Order of Birth		WHEN BORN	WHERE BORN			DATE OF FIRST MARRIAGE TO WHOM	WHEN DIED
	SURNAME (CAPITALIZED)	GIVEN NAMES		TOWN	COUNTY	STATE OR COUNTRY		
1								
2								
3								
4								
5								
6								
7								
8								
9								
10								
11								

SOURCES OF INFORMATION

OTHER MARRIAGES  
  
DELFINA JORGE

**HUSBAND** (full name)

Born (date) \_\_\_\_\_ Place \_\_\_\_\_  
 Chr. (date) \_\_\_\_\_ Place \_\_\_\_\_  
 Marr. (date) \_\_\_\_\_ Place \_\_\_\_\_  
 Died (date) \_\_\_\_\_ Place \_\_\_\_\_  
 Bur. (date) \_\_\_\_\_ Place \_\_\_\_\_  
 HUSBAND'S FATHER (full name) \_\_\_\_\_ HUSBAND'S (full maiden name) MOTHER \_\_\_\_\_  
 HUSBAND'S OTHER WIVES \_\_\_\_\_

**WIFE** (full maiden name)

Born (date) OCT 28, 1846 Place \_\_\_\_\_  
 Chr. (date) \_\_\_\_\_ Place \_\_\_\_\_  
 Died (date) \_\_\_\_\_ Place \_\_\_\_\_  
 Bur. (date) \_\_\_\_\_ Place \_\_\_\_\_  
 WIFE'S FATHER (full name) FRANCISCO PEREIRA JORGE WIFE'S (full maiden name) MOTHER DELFINA CANDIDA (LUIZA) PEREIRA (RIBEIRINA, FAIAL, AGORES)  
 WIFE'S OTHER HUSBANDS (CEDROS FAIAL AGORES)

To indicate that a child is an ancestor of the family representative, place an "X" behind the number pertaining to that child.

GREAT GREAT

SEX M F	full names CHILDREN List Each Child (Whether Living or Dead) in Order of Birth		WHEN BORN	WHERE BORN			DATE OF FIRST MARRIAGE TO WHOM	WHEN DIED
	SURNAME (CAPITALIZED)	GIVEN NAMES		TOWN	COUNTY	STATE OR COUNTRY		
1								
2								
3								
4								
5								
6								
7								
8								
9								
10								
11								

SOURCES OF INFORMATION

OTHER MARRIAGES  
  
JOSEFA JORGE

**HUSBAND** (full name)

Born (date) \_\_\_\_\_ Place \_\_\_\_\_  
 Chr. (date) \_\_\_\_\_ Place \_\_\_\_\_  
 Marr. (date) \_\_\_\_\_ Place \_\_\_\_\_  
 Died (date) \_\_\_\_\_ Place \_\_\_\_\_  
 Bur. (date) \_\_\_\_\_ Place \_\_\_\_\_  
 HUSBAND'S FATHER (full name) \_\_\_\_\_ HUSBAND'S MOTHER (full maiden name) \_\_\_\_\_  
 HUSBAND'S OTHER WIVES \_\_\_\_\_

**WIFE** (full maiden name)

*MARIANA* *JORGE*  
 Born (date) *FEB 21, 1837* Place *CEBROS, FAIAL, AGORES*  
 Chr. (date) \_\_\_\_\_ Place \_\_\_\_\_  
 Died (date) \_\_\_\_\_ Place \_\_\_\_\_  
 Bur. (date) \_\_\_\_\_ Place \_\_\_\_\_  
 WIFE'S FATHER (full name) *FRANCISCO PEREIRA JORGE* WIFE'S MOTHER (full maiden name) *DELFINA CÂNDIDA (LUIZA) PEREIRA*  
 WIFE'S OTHER HUSBANDS *(CEBROS, FAIAL, AGORES)* *(RIBEIRINHA, FAIAL, AGORES)*

To indicate that a child is an ancestor of the family representative, place an "X" behind the number pertaining to that child.

GREAT GREAT

SEX M F	full names CHILDREN		WHEN BORN	WHERE BORN			DATE OF FIRST MARRIAGE TO WHOM	WHEN DIED
	SURNAME (CAPITALIZED)	GIVEN NAMES		TOWN	COUNTY	STATE OR COUNTRY		
1								
2								
3								
4								
5								
6								
7								
8								
9								
10								
11								

SOURCES OF INFORMATION

OTHER MARRIAGES

FAMILY GROUP RECORD

*MARIANA*
*JORGE*



Both Imm June 22, 1913 Providence, R.I.  
 She Rosa departed from Horta

**HUSBAND** (full name) JOSÉ PEREIRA JORGE ? 1842? on Lullin Miller  
 Born (date) SEP 25, 1827 Place CEDROS, FAIAL, AÇORES  
 Chr. (date) SEP 27, 1827 Place IGREJA de SANTA BARRABARA, CEDROS, FAIAL, AÇORES  
 Marr. (date) OCT 27, 1870 Place " " " " " "  
 Died (date) (1924) Place San Jose, Ca  
 Bur. (date) \_\_\_\_\_ Place \_\_\_\_\_  
**HUSBAND'S FATHER** (full name) FRANCISCO PEREIRA JORGE **HUSBAND'S MOTHER** (full maiden name) DELFINA CÂNDIDA (LUIZA) PEREIRA (SOARES)  
**HUSBAND'S OTHER WIVES** (CEDROS, FAIAL, AÇORES) **HUSBAND'S OTHER MOTHERS** (RIBEIRINHA FAIAL, AÇORES)

**WIFE** (full maiden name) ROSA DELFINA DA CONCEIÇÃO  
 Born (date) (1954) (1851) Place \_\_\_\_\_  
 Chr. (date) \_\_\_\_\_ Place \_\_\_\_\_  
 Died (date) (1935) Place San Jose, CA  
 Bur. (date) \_\_\_\_\_ Place \_\_\_\_\_  
**WIFE'S FATHER** (full name) FRANCISCO JOSÉ da SILVA **WIFE'S MOTHER** (full maiden name) ROSA IGNÁCIA (da SILVA)  
**WIFE'S OTHER HUSBANDS** \_\_\_\_\_

To indicate that a child is an ancestor of the family representative, place an "x" behind the number pertaining to that child.

SEX M F	full names CHILDREN List Each Child (Whether Living or Dead) in Order of Birth SURNAME (CAPITALIZED) GIVEN NAMES	WHEN BORN	WHERE BORN			DATE OF FIRST MARRIAGE TO WHOM	WHEN DIED
			TOWN	COUNTY	STATE OR COUNTRY		
1	M JORGE, FRANCISCO PEREIRA	SEP 10, 1871	CEDROS,	FAIAL	AÇORES	NOV 22, 1897 MARY PEREIRA ROGERS	FEB 11, 1961 <i>La Jolla</i>
2	M JORGE, MANOEL PEREIRA	MAY 20 <sup>22</sup> , 1876	CEDROS,	FAIAL	AÇORES	before 1906 LUIZA ROZA de VARGAS	JUL 15, 1922 <i>July OK per CDI</i>
3	F JORGE, MARIA PEREIRA	JUL 22, 1880	CEDROS,	FAIAL	AÇORES	NOV 27, 1902 JOSE PEREIRA ALVERNAZ	JUL 3, 1970
4	M JORGE, ANTÓNIO PEREIRA	JUL 30, 1883	CEDROS,	FAIAL	AÇORES	FILomena	
5	M JORGE, JOÃO PEREIRA	JUN 30, 1886	CEDROS,	FAIAL	AÇORES	JUN 4, 1908 <sup>10</sup> MARY MIDEIROS	MAY 3, 1942
6	M JORGE, <sup>CUSTODIO</sup> CHRISTÓRIO PEREIRA	FEB 15, 1890	CEDROS,	FAIAL	AÇORES	JAN 11, 1913 <sup>10</sup> ANINA E. MIDEIROS	MAR 3, 1968
7	ANA ANA						
8	? JOSE ?	DEC 9, 1873 <del>1873-1874</del>					
9							
10							
11							

**SOURCES OF INFORMATION**

**OTHER MARRIAGES**  
 JOSÉ PEREIRA JORGE

FAMILY GROUP RECORD

FRANCISCO PEREIRA JORGE  
 b-FEB 18, 1802  
 d-SEP 22, 1871  
 m-OCT 16, 1826

DELPHINA CÂNDIDA de JESUS  
 do CORAÇÃO SOARES  
 b-MAY 27, 1810  
 d-?

FRANCISCO JOSÉ da SILVA FAIAL AZ.?  
 ROSA IGNACIA da SILVA (maiden name)  
 FAIAL, AZ.?

1 children  
 NO INFO FROM HERE



JOSE PEREIRA JORGE  
 b. 1842 FAIAL AZ  
 d. 1924 SAN JOSE, CA.  
 m OCT 27, 1870  
 TO USA

ROSA DELFINA da CONCEIÇÃO da SILVA  
 ROSA I. SILVA  
 b. 1851 FAIAL, AZ.  
 d. 1935 SAN JOSE, CA.

MARIA DELPHINA JORGE  
 b-FEB 29, 1832  
 d-?

JOSE FRANCISCO da SILVEIRA  
 b-DEC 29, 1822  
 d-MAY 24, 1871  
 m-abt 1848

SILVA FAIAL AZ.

SILVEIRA

2 CHILDREN (JORGES)

? TRUE  
 WE UNDERSTAND THESE WERE 1st COUSINS

1st CHILDREN (SILVEIRAS)

MARY ROGERS  
 b. 12-18-1879 CA.  
 d. 3-24-1959 CA.  
 m 11-22-1897

FRANK GEORGE  
 b. 9-10-1871 AZ  
 d. 2-11-1961  
 SAN JOSE CA.

- MARY
- ANNA
- JOSEPH
- MANUEL
- JOHN
- LOUIS
- ROSALINE
- ANTHONY
- FRANK
- SERAPINE
- MICHAELANGELO

MARIA MACHADO REIS  
 b-FEB 27, 1881  
 d-MAY 23, 1959

LUIS SILVEIRA  
 b MAY 9, 1871  
 d. AUG 9, 1944  
 m-NOV 11, 1899

MARY RISTROPH SAID LUIS WAS TRUE FATHER ANTONIO

ANTONIO DELFINA da ROSA EMILIA da SILVA

2 CHILD. (GEORGES)  
 b. 2-12-1904  
 d. 2-29-1904  
 EULALIA GEORGE

MARY GEORGE  
 b. 9-5-1898  
 SAN JOSE, CA.  
 m 5-25-1918

MANUEL MACHADO  
 SAN JOSE AZ.  
 b. 3-16-1890  
 d. 11-21-1921  
 SAN JOSE CA.

MARINE ISOM

FRANK SILVEIRA

MARY SILVEIRA

LOUIS SILVEIRA

PHYLLIS SILVEIRA  
 b-NOV 7, 1913

ROSE SILVEIRA

ELLEN SILVEIRA

TONY SILVEIRA

ANTONIO SILVEIRA

MEL MULLER  
 m 7-22-45

LUCILLE MACHADO  
 b. 3-28-19  
 SAN JOSE, CA.

4 CHILD. (MULLERS)

NICK LUBICH

MARNA  
 b. 9-11-48  
 SAN JOSE, CA.

LINDA  
 b. 3-14-51  
 SAN JOSE, CA.

PAUL HANDE

MARK  
 b. 9-27-56  
 PORTLAND, OR.

LISE  
 b. 3-3-59  
 PORTLAND, OR.

TONY SANDMEZ

9 CHILDREN (SILVEIRAS)

JOSEPH SILVEIRA

MARY SILVEIRA

LEONARD MELLO

BORIS  
 b MAR 7, 1940

JIM SILVA

GIGI SILVA

ANTONIO SILVEIRA

MARY SILVEIRA

3 CHILD (SILVEIRAS)

JAKE RISTROPH

MARY

ROXALIE

RON  
 MARY  
 ELAINE  
 SUSAN

DAVID  
 CLAIRE

MARTIN  
 QUINTAL





**HUSBAND** (full name) FRANCISCO PEREIRA JORGE no 554  
 Born (date) SEP 10, 1871 Place CEDROS, FAIAL, AÇORES  
 Chr. (date) \_\_\_\_\_ Place \_\_\_\_\_  
 Marr. (date) NOV 22, 1897 Place ? Mission San Jose?  
 Died (date) FEB 11, 1961 Place SAN JOSE, SANTA CLARA Co *hit by a car on the way to church* CDR  
 Bur. (date) \_\_\_\_\_ Place \_\_\_\_\_  
**HUSBAND'S FATHER** (full name) JOSÉ PEREIRA JORGE **HUSBAND'S MOTHER** (full maiden name) ROSA DELFINA da SILVA  
**HUSBAND'S OTHER WIVES** (CEDROS, FAIAL, AÇORES) 1930 (marr.)

**WIFE** (full maiden name) MARY PEREIRA ROGERS  
 Born (date) DEC 18, 1879 Place MISSION SAN JOSE (ALAMEDA COUNTY) CALIFORNIA LUCILLE MULLER  
 Chr. (date) \_\_\_\_\_ Place \_\_\_\_\_  
 Died (date) MAR 29, 1959 Place SAN JOSE, CA  
 Bur. (date) \_\_\_\_\_ Place \_\_\_\_\_  
**WIFE'S FATHER** (full name) RODRIGUES **WIFE'S MOTHER** (full maiden name) \_\_\_\_\_

**WIFE'S OTHER HUSBANDS** \_\_\_\_\_

To indicate that a child is an ancestor of the family representative, place an "x" behind the number pertaining to that child.

SEX M F	full names CHILDREN List Each Child (Whether Living or Dead) in Order of Birth SURNAME (CAPITALIZED) GIVEN NAMES	WHEN BORN	WHERE BORN			DATE OF FIRST MARRIAGE TO WHOM	WHEN DIED
			TOWN	COUNTY	STATE OR COUNTRY		
	1						JUL 29, 1904
F	GEORGE, EULALIA	FEB 12, 1904	SAN JOSE				
F	2 GEORGE, MARY ELIZABETH	SEP 5, 1898	SAN JOSE	SANTA CLARA	CALIF.	MAY 25, 1919 / JUN 15, 1947	APR 30, 1995 MANDEL MACHADO / JOE LEAL
	3						
	4						
	5						
	6						
	7						
	8						
	9						
	10						
	11						

**SOURCES OF INFORMATION**  
 ↑  
 Lucille Machado's mother  
 Lucille's grandfather

**OTHER MARRIAGES**  
 FRANCISCO PEREIRA JORGE

FAMILY GROUP RECORD



BROS. TONY + SISTERS  
JOE

**HUSBAND** (full name) MANOEL ALVES MACHADO

Born (date) MAR 13, 1890 Place FAIA dos CURRAS SÃO JORGE

Chr. (date) Place

Marr. (date) MAY 25, 1918 Place ST. PATRICKS, SAN JOSE, CALIFORNIA

Died (date) NOV 21, 1921 Place SAN JOSE

Bur. (date) Place

HUSBAND'S FATHER (full name) JOSE PALVES? MACHADO HUSBAND'S MOTHER (full maiden name)

HUSBAND'S OTHER WIVES

**WIFE** (full maiden name) MARY ELIZABETH GEORGE "MAMIE"

Born (date) SEP 5, 1898 Place SAN JOSE (SANTA CLARA COUNTY) CALIFORNIA

Chr. (date) Place

Died (date) APR 30, 1995 Place FULLERTON, CALIFORNIA

Bur. (date) Place

WIFE'S FATHER (full name) FRANCISCO PEREIRA JORGE WIFE'S MOTHER (full maiden name) MARY ROGERS

WIFE'S OTHER HUSBANDS JOE LEAL b NOV 1, 1891 San Jose, Ca - m - JUN 15, 1947 d JUL 12, 1976

To indicate that a child is an ancestor of the family representative, place an "X" behind the number pertaining to that child.

SEX M F	full names CHILDREN List Each Child (Whether Living or Dead) in Order of Birth SURNAME (CAPITALIZED) GIVEN NAMES	WHEN BORN	WHERE BORN			DATE OF FIRST MARRIAGE TO WHOM	WHEN DIED
			TOWN	COUNTY	STATE OR COUNTRY		
F	MACHADO, LUCILLE MARIE	MAR 28, 1919	SAN JOSE	SANTA CLARA	CALIF	JUL 22, 1945 MELCHIOR ALFRED MULLER	

SOURCES OF INFORMATION

OTHER MARRIAGES

LUCILLE'S MOTHER

"MAMIE"

MARY ELIZABETH

GEORGE

"MEL"

**HUSBAND** (full name) MELCHIOR ALFRED MULLER  
 Born (date) APR 16, 1920 Place FLINT ( ) MICHIGAN  
 Chr. (date) \_\_\_\_\_ Place \_\_\_\_\_  
 Marr. (date) JUL 22, 1945 Place FIVE WOUNDS CHURCH, SAN JOSE  
 Died (date) \_\_\_\_\_ Place \_\_\_\_\_  
 Bur. (date) \_\_\_\_\_ Place \_\_\_\_\_  
 HUSBAND'S FATHER (full name) \_\_\_\_\_ HUSBAND'S (full maiden name) MOTHER \_\_\_\_\_  
 HUSBAND'S OTHER WIVES \_\_\_\_\_

**WIFE** (full maiden name) LUCILLE MARIE MACHADO "LUCY"  
 Born (date) MAR 28, 1919 Place SAN JOSE (SANTA CLARA COUNTY) CALIFORNIA  
 Chr. (date) \_\_\_\_\_ Place \_\_\_\_\_  
 Died (date) \_\_\_\_\_ Place \_\_\_\_\_  
 Bur. (date) \_\_\_\_\_ Place \_\_\_\_\_  
 WIFE'S FATHER (full name) MANUEL MACHADO WIFE'S MOTHER (full maiden name) MARY ELIZABETH GERDGE  
 WIFE'S OTHER HUSBANDS \_\_\_\_\_

To indicate that a child is an ancestor of the family representative, place an "X" behind the number pertaining to that child.

0  
0  
0  
0

SEX M F	full names CHILDREN		WHEN BORN	WHERE BORN			DATE OF FIRST MARRIAGE TO WHOM	WHEN DIED
	SURNAME (CAPITALIZED)	GIVEN NAMES		TOWN	COUNTY	STATE OR COUNTRY		
1	F	MULLER, MARSHA LYNN	SEP 14, 1948	SAN JOSE	SANTA CLARA	CALIF	NICK ULTON / 1972	ROBERT RAENS
2	F	MULLER, LINDA LEE	MAR 14, 1951	SAN JOSE	SANTA CLARA	CALIF	PAT HOWE / dnr	
3	M	MULLER, MARK ALAN	SEP 27, 1956	PORTLAND	Multnomah	OREGON	SUE ANN	
4	F	MULLER, LISE KAY	MAR 3, 1959	PORTLAND		OREGON	JOSE A	SANCHEZ dnr
5								
6								
7								
8								
9								
10								
11								

SOURCES OF INFORMATION (503) 585-1930

1470 Ranier Loop NW  
Salem, Oregon, 97304

OTHER MARRIAGES

"LUCY"  
LUCILLE MACHADO

FAMILY GROUP RECORD

LULLICH

HUSBAND (full name)

NICK

? VLLION ?

Born (date) \_\_\_\_\_ Place \_\_\_\_\_  
 Chr. (date) \_\_\_\_\_ Place \_\_\_\_\_  
 Marr. (date) \_\_\_\_\_ Place \_\_\_\_\_  
 Died (date) \_\_\_\_\_ Place \_\_\_\_\_  
 Bur. (date) \_\_\_\_\_ Place \_\_\_\_\_  
 HUSBAND'S FATHER (full name) \_\_\_\_\_ HUSBAND'S MOTHER (full maiden name) \_\_\_\_\_  
 HUSBAND'S OTHER WIVES \_\_\_\_\_

WIFE (full maiden name)

? 14? MARSHA LYNN MULLER

Born (date) SEP 11, 1948 Place SAN JOSE (SANTA CLARA COUNTY) CALIFORNIA  
 Chr. (date) \_\_\_\_\_ Place \_\_\_\_\_  
 Died (date) \_\_\_\_\_ Place \_\_\_\_\_  
 Bur. (date) \_\_\_\_\_ Place \_\_\_\_\_  
 WIFE'S FATHER (full name) MEL MULLER WIFE'S MOTHER (full maiden name) LUCILLE MACHADO  
 WIFE'S OTHER HUSBANDS \_\_\_\_\_

To indicate that a child is an ancestor of the family representative, place an "X" behind the number pertaining to that child.

SEX M F	full names CHILDREN List Each Child (Whether Living or Dead) In Order of Birth		WHEN BORN	WHERE BORN			DATE OF FIRST MARRIAGE TO WHOM	WHEN DIED
	SURNAME (CAPITALIZED)	GIVEN NAMES		TOWN	COUNTY	STATE OR COUNTRY		
1								
2								
3								
4								
5								
6								
7								
8								
9								
10								
11								

SOURCES OF INFORMATION

OTHER MARRIAGES

MARSHA LYNN MULLER

**HUSBAND** (full name) PAT HOWE  
 Born (date) \_\_\_\_\_ Place \_\_\_\_\_  
 Chr. (date) \_\_\_\_\_ Place \_\_\_\_\_  
 Marr. (date) \_\_\_\_\_ Place \_\_\_\_\_  
 Died (date) \_\_\_\_\_ Place \_\_\_\_\_  
 Bur. (date) \_\_\_\_\_ Place \_\_\_\_\_  
**HUSBAND'S FATHER** (full name) \_\_\_\_\_ **HUSBAND'S MOTHER** (full maiden name) \_\_\_\_\_  
**HUSBAND'S OTHER WIVES** \_\_\_\_\_

**WIFE** (full maiden name) LINDA LEE MULLER AKA LEE MACHADO LEGALY  
 Born (date) MAR 14 1951 Place SAN JOSE (SANTA CLARA COUNTY) CALIFORNIA  
 Chr. (date) \_\_\_\_\_ Place \_\_\_\_\_  
 Died (date) \_\_\_\_\_ Place \_\_\_\_\_  
 Bur. (date) \_\_\_\_\_ Place \_\_\_\_\_  
**WIFE'S FATHER** (full name) MEL MULLER **WIFE'S MOTHER** (full maiden name) LUCILLE MACHADO  
**WIFE'S OTHER HUSBANDS** \_\_\_\_\_

To indicate that a child is an ancestor of the family representative, place an "X" behind the number pertaining to that child.

SEX M F	full names CHILDREN List Each Child (Whether Living or Dead) in Order of Birth		WHEN BORN	WHERE BORN			DATE OF FIRST MARRIAGE TO WHOM	WHEN DIED
	SURNAME (CAPITALIZED)	GIVEN NAMES		TOWN	COUNTY	STATE OR COUNTRY		
1								
2								
3								
4								
5								
6								
7								
8								
9								
10								
11								

**SOURCES OF INFORMATION**

**OTHER MARRIAGES**  
  
LINDA LEE MULLER

To indicate that a child is an ancestor of the family representative, place an "X" behind the number pertaining to that child.

**HUSBAND** (full name) MARK MULLER  
 Born (date) SEP 27, 1956 Place PORTLAND ( ) OREGON  
 Chr. (date) \_\_\_\_\_ Place \_\_\_\_\_  
 Marr. (date) \_\_\_\_\_ Place \_\_\_\_\_  
 Died (date) \_\_\_\_\_ Place \_\_\_\_\_  
 Bur. (date) \_\_\_\_\_ Place \_\_\_\_\_  
**HUSBAND'S FATHER** (full name) MEL MULLER **HUSBAND'S MOTHER** (full maiden name) LUCILLE MACRADO  
**HUSBAND'S OTHER WIVES** \_\_\_\_\_

**WIFE** (full maiden name) \_\_\_\_\_  
 Born (date) \_\_\_\_\_ Place \_\_\_\_\_  
 Chr. (date) \_\_\_\_\_ Place \_\_\_\_\_  
 Died (date) \_\_\_\_\_ Place \_\_\_\_\_  
 Bur. (date) \_\_\_\_\_ Place \_\_\_\_\_  
**WIFE'S FATHER** (full name) \_\_\_\_\_ **WIFE'S MOTHER** (full maiden name) \_\_\_\_\_  
**WIFE'S OTHER HUSBANDS** \_\_\_\_\_

SEX M F	full names CHILDREN		WHEN BORN	WHERE BORN			DATE OF FIRST MARRIAGE TO WHOM	WHEN DIED
	SURNAME (CAPITALIZED)	GIVEN NAMES		TOWN	COUNTY	STATE OR COUNTRY		
1								
2								
3								
4								
5								
6								
7								
8								
9								
10								
11								

**SOURCES OF INFORMATION**

**OTHER MARRIAGES**  
  
MARK MULLER

**HUSBAND** (full name) TONY SANCHEZ  
 Born (date) \_\_\_\_\_ Place \_\_\_\_\_  
 Chr. (date) \_\_\_\_\_ Place \_\_\_\_\_  
 Marr. (date) \_\_\_\_\_ Place \_\_\_\_\_  
 Died (date) \_\_\_\_\_ Place \_\_\_\_\_  
 Bur. (date) \_\_\_\_\_ Place \_\_\_\_\_  
 HUSBAND'S FATHER (full name) \_\_\_\_\_ HUSBAND'S MOTHER (full maiden name) \_\_\_\_\_  
 HUSBAND'S OTHER WIVES \_\_\_\_\_

**WIFE** (full maiden name) LISE MULLER  
 Born (date) MAR 3, 1959 Place PORTLAND OREGON  
 Chr. (date) \_\_\_\_\_ Place \_\_\_\_\_  
 Died (date) \_\_\_\_\_ Place \_\_\_\_\_  
 Bur. (date) \_\_\_\_\_ Place \_\_\_\_\_  
 WIFE'S FATHER (full name) MEL WIFE'S MOTHER (full maiden name) LUCILLE MACHADO  
 WIFE'S OTHER HUSBANDS \_\_\_\_\_

To indicate that a child is an ancestor of the family representative, place an "X" behind the number pertaining to that child.

SEX M F	full names CHILDREN List Each Child (Whether Living or Dead) In Order of Birth SURNAME (CAPITALIZED) GIVEN NAMES	WHEN BORN	WHERE BORN			DATE OF FIRST MARRIAGE TO WHOM	WHEN DIED
			TOWN	COUNTY	STATE OR COUNTRY		
1							
2							
3							
4							
5							
6							
7							
8							
9							
10							
11							

**SOURCES OF INFORMATION**

**OTHER MARRIAGES**  
LISE MULLER



AKA MANUEL P. GEORGE

**HUSBAND** (full name) MANDEL PEREIRA JORGE  
 Born (date) MAY 22, 1876 Place CEBROS, FAIAL, AÇORES Per Baptism  
 Chr. (date) MAY 30, 1876 Place IGREJA de SANTA BARBARA, CEBROS, FAIAL, AÇORES "  
 Marr. (date) BEFORE 1906 Place New Bedford MASSACHUSETTES  
 Died (date) JUL 15, 1922 Place San Jose, Calif SANTA CLARA Co. R+CDI  
 Bur. (date) \_\_\_\_\_ Place \_\_\_\_\_ da CONCEIÇÃO  
**HUSBAND'S FATHER** (full name) JOSÉ PEREIRA JORGE **HUSBAND'S MOTHER** (full maiden name) ROSA DELFINA da SILVA  
**HUSBAND'S OTHER WIVES** (CEBROS, FAIAL, AÇORES)

**WIFE** (full maiden name) LUIZA ROZA de VARGAS Imm Sep 9, 1903 - Penecular in New Bedford Left Sepal No SS# - CDR  
 Born (date) OCT 2, 1884 Place Lombega CASTELO BRANCO, FAIAL AÇORES Per Baptism \*CDR  
 Chr. (date) OCT 4, 1884 Place IGREJA de SANTA CATHARINA, CASTELO BRANCO, FAIAL, AÇORES  
 Died (date) MAR 9, 1958 Place San Jose, Calif SANTA CLARA Co. R+CDR  
 Bur. (date) \_\_\_\_\_ Place Calvary Cemetery, San Jose, California  
**WIFE'S FATHER** (full name) ANTÓNIO PEREIRA de VARGAS (CASTELO BRANCO, FAIAL, AÇORES) **WIFE'S MOTHER** (full maiden name) ANNA LUIZA da SILVA (CASTELO BRANCO, FAIAL, AÇORES)  
**WIFE'S OTHER HUSBANDS** MANUEL MENDES (BRANCO, FAIAL, AÇORES)

SEX M F	full names CHILDREN List Each Child (Whether Living or Dead) in Order of Birth SURNAME (CAPITALIZED) GIVEN NAMES	WHEN BORN	WHERE BORN			DATE OF FIRST MARRIAGE TO WHOM	WHEN DIED
			TOWN	COUNTY	STATE OR COUNTRY		
F	GEORGE, MARY ROSE	JUN 21, 1906	BOSTON OR NEW BEDFORD	SUFFOLK OR BRISTOL	MASS.	JUN 26, 1924	APR 1, 1960
F	GEORGE, ANNA ANNIE E.	AUG 3, 1907	BOSTON OR NEW BEDFORD	SUFFOLK OR BRISTOL	MASS.	JUN 18, 1928	OCT 24, 1975
M	GEORGE, JOSEPH ERNEST	AUG 9, 1908	MORRO BAY	S.L.O.	CALIF.	OCT 11, 1931	APR 12, 1995
M	GEORGE, MANUEL PEREIRA	SEP 7, 1909	MORRO BAY	S.L.O.	CALIF.	DEC 13, 1937	FEB 11, 1992
M	GEORGE, JOHN PEREIRA	OCT 15, 1911	MORRO BAY	S.L.O.	CALIF.	OCT 15, 1937	DEC 10, 1949
M	GEORGE, LOUIS I	STILL BORN	MORRO BAY	S.L.O.	CALIF.	---	STILL BORN
M	GEORGE, LOUIS EDWARD	JUN 12, 1913	MORRO BAY	S.L.O.	CALIF.	JUN 18, 1939	NOV 14, 1994
F	GEORGE, ROSALINE MADELINE	APR 22, 1914	MORRO BAY	S.L.O.	CALIF.	JAN 16, 1938	
M	GEORGE, ANTHONY PEREIRA	SEP 12, 1915	MORRO BAY	S.L.O.	CALIF.	AUG 11, 1940	
M	GEORGE, FRANK PEREIRA	JAN 9, 1917	SAN JOSE	SANTA CLARA	CALIF.	FEB 4, 1940	DEC 9, 1982
M	GEORGE, SERIFINE	1918	SAN JOSE	SANTA CLARA	CALIF.	---	d at 6702 old

## SOURCES OF INFORMATION

12 "MISARRIAGE"

## OTHER MARRIAGES

MANOEL PEREIRA JORGE

To indicate that a child is an ancestor of the family representative, place an "X" behind the number pertaining to that child.



HUSBAND (full name)

SERIFINE

GEORGE  
SAN JOSE

Born (date) \_\_\_\_\_ Place \_\_\_\_\_

Chr. (date) \_\_\_\_\_ Place \_\_\_\_\_

Marr. (date) \_\_\_\_\_ Place \_\_\_\_\_

Died (date) \_\_\_\_\_ Place *d. 6 months old*

Bur. (date) \_\_\_\_\_ Place \_\_\_\_\_

HUSBAND'S FATHER (full name) MANDEL PEREIRA JORGE

HUSBAND'S MOTHER (full maiden name) LUIZA ROSA VARGAS

HUSBAND'S OTHER WIVES

DECEASED

WIFE (full maiden name)

Born (date) \_\_\_\_\_ Place \_\_\_\_\_

Chr. (date) \_\_\_\_\_ Place \_\_\_\_\_

Died (date) \_\_\_\_\_ Place \_\_\_\_\_

Bur. (date) \_\_\_\_\_ Place \_\_\_\_\_

WIFE'S FATHER (full name)

WIFE'S MOTHER (full maiden name)

WIFE'S OTHER HUSBANDS

To indicate that a child is an ancestor of the family representative, place an "X" behind the number pertaining to that child.

SEX M F	full names CHILDREN List Each Child (Whether Living or Dead) in Order of Birth SURNAME (CAPITALIZED) GIVEN NAMES	WHEN BORN	WHERE BORN			DATE OF FIRST MARRIAGE TO WHOM	WHEN DIED
			TOWN	COUNTY	STATE OR COUNTRY		
1							
2							
3							
4							
5							
6							
7							
8							
9							
10							
11							

SOURCES OF INFORMATION

OTHER MARRIAGES

FAMILY GROUP RECORD

SERIFINE

GEORGE

**HUSBAND** (full name) SARAFIM SERAFINE M. GUARDANAPPO

Born (date) JAN 17, 1896 Place Terceira, Azores R+CDR

Chr. (date) \_\_\_\_\_ Place \_\_\_\_\_

Marr. (date) JUN 26, 1924 Place San Jose, California R+SM

Died (date) JUN 19, 1977 Place San Jose, California SANTA CLARA COUNTY 31 YRS CDR+SM

Bur. (date) \_\_\_\_\_ Place \_\_\_\_\_

HUSBAND'S FATHER (full name) Sarafim Guardanapo HUSBAND'S MOTHER (full maiden name) Rosa Rocha SM

HUSBAND'S OTHER WIVES \_\_\_\_\_

**WIFE** (full maiden name) MARY ROSE GEORGE R+CDR

Born (date) JUN 21, 1906 Place BOSTON OR NEW BEDFORD (BRISTOL COUNTY) MASSACHUSETTES

Chr. (date) \_\_\_\_\_ Place \_\_\_\_\_

Died (date) APR 1, 1960 Place San Jose SANTA CLARA COUNTY R+CDR

Bur. (date) \_\_\_\_\_ Place \_\_\_\_\_

WIFE'S FATHER (full name) MANOEL PEREIRA JORGE WIFE'S MOTHER (full maiden name) LUIZA ROZA VARGAS

WIFE'S OTHER HUSBANDS (CEDROS, FAIAL, AZORES) (CASTELO BRANCO, FAIAL, AZORES)

SEX M F	full names CHILDREN List Each Child (Whether Living or Dead) In Order of Birth SURNAME (CAPITALIZED) GIVEN NAMES	WHEN BORN	WHERE BORN			DATE OF FIRST MARRIAGE	WHEN DIED
			TOWN	COUNTY	STATE OR COUNTRY	TO WHOM	
1	M GUARDANAPPO, SARAFINE JR.	MAR 16, 1926	Newark NO	SANTA CLARA ALAMEDA	CALIF	FEB 19, 1954 / after 1977	Rose Marie Narciso / Mabel Magdalene Marsh
2	M GUARDANAPPO, ANTHONY	JUN 30, 1935	San Jose	SANTA CLARA	CALIF	JUN 18, 1961	CARMALINA DELLAQUA
3							
4							
5							
6							
7							
8							
9							
10							
11							

**SOURCES OF INFORMATION**

**OTHER MARRIAGES**

MARY ROSE GEORGE

To indicate that a child is an ancestor of the family representative, place an "X" behind the number pertaining to that child.

1 BOY  
1 GIRL  
1 BOY

FAMILY GROUP RECORD

He was in the construction business

**HUSBAND** (full name) SARAFINE GUARDANAPO JR. R+CBR+SM  
 Born (date) MAR 16, 1926 Place Newark (Alameda County) CALIFORNIA  
 Chr. (date) en 56 27 1949 Place SANTA CLARA  
 Marr. (date) FEB 19 1950 Place San Jose California R+SM  
 Died (date) after 1977 Place he took his own life SM  
 Bur. (date) \_\_\_\_\_ Place \_\_\_\_\_  
 HUSBAND'S FATHER (full name) SARAFINE M. GUARDANAPO HUSBAND'S MOTHER (full maiden name) MARY ROSE GEORGE  
 HUSBAND'S OTHER WIVES II Mabel Magdalene Marsh, b MAY 26, 1923 IDAHO, m-JAN 30, 1949 in Hayward, Calif at All Saint Church R+SM  
for CDR & JAN 30, 2000 Santa Clara Co

**WIFE** (full maiden name) ROSE MARIE NARCISO 552-40-8165 → CDR  
 Born (date) SEP 19, 1938 Place San Jose (SANTA CLARA COUNTY) CALIFORNIA → CDR  
 Chr. (date) \_\_\_\_\_ Place \_\_\_\_\_  
 Died (date) APR 24, 1955 Place San Jose California SANTA CLARA COUNTY 24 YRS R+CDR+SM  
 Bur. (date) \_\_\_\_\_ Place \_\_\_\_\_  
 WIFE'S FATHER (full name) John NARCISO WIFE'S MOTHER (full maiden name) Mary "Furtado" SILVA ← Pa CDR SM+ CDR  
 WIFE'S OTHER HUSBANDS \_\_\_\_\_

SEX M F	full names CHILDREN		WHEN BORN	WHERE BORN			DATE OF FIRST MARRIAGE TO WHOM	WHEN DIED
	SURNAME (CAPITALIZED)	GIVEN NAMES		TOWN	COUNTY	STATE OR COUNTRY		
1	M	GUARDANAPO, MARTIN	JOHN	OCT 28, 1954	San Jose	SANTA CLARA CALIF	MAR 3, 1973 PEGGY ANN ROSE	
2								
3								
4								
5								
6								
7								
8								
9								
10								
11								

*only died multiple times  
1-12-1974*

**SOURCES OF INFORMATION**

**OTHER MARRIAGES**  
 SARAFINE GUARDANAPO JR

To indicate that a child is an ancestor of the family representative, place an "A" behind the number pertaining to that child.  
 I  
 R  
 CDR  
 SM  
 I  
 Guardanapo

**HUSBAND** (full name) ANTHONY GUARDANAPO R+ + SM  
 Born (date) JUN 30, 1935 Place San Jose (Santa Clara County) CALIFORNIA  
 Chr. (date) \_\_\_\_\_ Place \_\_\_\_\_  
 Marr. (date) JUN 18, 1961 Place Santa Cruz, Calif R+ SM  
 Died (date) \_\_\_\_\_ Place \_\_\_\_\_  
 Bur. (date) \_\_\_\_\_ Place \_\_\_\_\_  
**HUSBAND'S FATHER** (full name) SARA FIM M. GUARDANAPO **HUSBAND'S MOTHER** (full maiden name) MARY ROSE GEORGE  
**HUSBAND'S OTHER WIVES** \_\_\_\_\_

**WIFE** (full maiden name) CARMALINA DELLAQUA R + SM  
 Born (date) APR 8, 1938 Place Italy  
 Chr. (date) \_\_\_\_\_ Place \_\_\_\_\_  
 Died (date) \_\_\_\_\_ Place \_\_\_\_\_  
 Bur. (date) \_\_\_\_\_ Place \_\_\_\_\_  
**WIFE'S FATHER** (full name) Dellaqua **WIFE'S MOTHER** (full maiden name) Voletta Melina SM

SEX M F	full names CHILDREN List Each Child (Whether Living or Dead) in Order of Birth SURNAME (CAPITALIZED) GIVEN NAMES	WHEN BORN	WHERE BORN			DATE OF FIRST MARRIAGE TO WHOM	WHEN DIED
			TOWN	COUNTY	STATE OR COUNTRY		
1	F GUARDANAPO MARY LOU	APR 16, 1962	San Jose	SANTA CLARA	CALIF.		
2	M GUARDANAPO ANTHONY M. JR.	AUG 2, 1964 <sup>COR</sup> 1963	San Jose	SANTA CLARA	CALIF.		
3	M GUARDANAPO DAVID	OCT 25, 1968	San Jose	SANTA CLARA	CALIF.		
4							
5							
6							
7							
8							
9							
10							
11							

**SOURCES OF INFORMATION**

**OTHER MARRIAGES**  
 ANTHONY GUARDANAPO

To indicate that a child is an ancestor of the family representative, place an "X" behind the number pertaining to that child.

R+ CBR+SM  
 R+ CBR+SM  
 R+ CBR+SM

AKA MANUEL

CARDOZA

**HUSBAND** (full name) MANOEL CARDOZO 566-34-0142 → CDR  
 Born (date) JAN 3, 1904 Place Pico, Azores R+CDR +SM  
 Chr. (date) \_\_\_\_\_ Place \_\_\_\_\_  
 Marr. (date) JUN 18, 1928 Place San Jose, California R+SM  
 Died (date) JUN 6, 1995 Place SANTA CRUZ COUNTY CDR  
 Bur. (date) \_\_\_\_\_ Place \_\_\_\_\_  
 HUSBAND'S FATHER (full name) Manoel Cardozo HUSBAND'S MOTHER (full maiden name) Mariana Oliver SM  
 HUSBAND'S OTHER WIVES Rosa P+CDR

**WIFE** <sup>CDR SA 4 AUG 8 777</sup> (full maiden name) ANNA E. GEORGE 549-26-1119 → CDR  
 Born (date) AUG 3, 1907 Place Boston? NEWBEDFORD MASSACHUSETTES (BRISTOL COUNTY)  
 Chr. (date) \_\_\_\_\_ Place MARION? PLYMOUTH?  
 Died (date) OCT 23, 1975 Place Wayville SONOMA COUNTY (Cancer) CDR  
 Bur. (date) \_\_\_\_\_ Place \_\_\_\_\_  
 WIFE'S FATHER (full name) MANOEL PEREIRA JORGE WIFE'S MOTHER (full maiden name) LUIZA ROZA VARGAS  
 WIFE'S OTHER HUSBANDS \_\_\_\_\_

To indicate that a child is an ancestor of the family representative, place an "X" behind the number pertaining to that child.

SEX M F	full names CHILDREN List Each Child (Whether Living or Dead) in Order of Birth		WHEN BORN	WHERE BORN			DATE OF FIRST MARRIAGE TO WHOM	WHEN DIED
	SURNAME (CAPITALIZED)	GIVEN NAMES		TOWN	COUNTY	STATE OR COUNTRY		
1	M	CARDOZA MANUEL ANTHONY <sup>Jr.</sup>	MAR 23, 1930	San Jose	SANTA CLARA	CALIF	FEB 14, 1954 GLORIA Estrada	SEP 14, 1990
2	F	CARDOZA, MARY LOUISE	FEB 3, 1935	San Jose	SANTA CLARA	CALIF	SEP 29, 1957 FRANK Louis SOUZA	
3								
4								
5								
6								
7								
8								
9								
10								
11								

SOURCES OF INFORMATION

OTHER MARRIAGES  
ANNA E GEORGE

3 B  
2 B  
FRANK  
LOUISE  
LARRY

FAMILY GROUP RECORD

**HUSBAND** (full name) MANUEL CARDOZA Jr. 546-42-7955-CDR  
 Born (date) MAR 23, 1930 Place San Jose (SANTA CLARA COUNTY) CALIFORNIA R+CDR +SM  
 Chr. (date) \_\_\_\_\_ Place \_\_\_\_\_  
 Marr. (date) FEB 14, 1954 Place San Jose, California R+SM  
 Died (date) SEP 14, 1990 Place SANTA CLARA COUNTY CDR  
 Bur. (date) \_\_\_\_\_ Place \_\_\_\_\_  
 HUSBAND'S FATHER (full name) MANDEL CARDOZO **HUSBAND'S MOTHER** (full maiden name) ANNA E. GEORGE  
 HUSBAND'S OTHER WIVES (PICO, AGOES)

**WIFE** (full maiden name) GLORIA ESTRADA R  
 Born (date) APR 29, 1931 Place Pasadena (Los Angeles County) California SM+CDR  
 Chr. (date) \_\_\_\_\_ Place \_\_\_\_\_  
 Died (date) \_\_\_\_\_ Place \_\_\_\_\_  
 Bur. (date) \_\_\_\_\_ Place \_\_\_\_\_  
 WIFE'S FATHER (full name) Anthony Estrada **WIFE'S MOTHER** (full maiden name) Isabel Baeyra SM  
 WIFE'S OTHER HUSBANDS \_\_\_\_\_

SEX M F	full names CHILDREN		WHEN BORN	WHERE BORN			DATE OF FIRST MARRIAGE TO WHOM	WHEN DIED
	SURNAME (CAPITALIZED)	GIVEN NAMES		TOWN	COUNTY	STATE OR COUNTRY		
1	M	CARDOZA JOHN ANTHONY	OCT 2, 1955	San Jose	SANTA CLARA	CALIF		
2	M	CARDOZA GARY A.	FEB 19, 1958	San Jose	SANTA CLARA	CALIF	OCT 27, 1979 LINDA S	REAL
3	M	CARDOZA EDWARD A	AUG 22, 1962	San Jose	SANTA CLARA	CALIF		
4								
5								
6								
7								
8								
9								
10								
11								

SOURCES OF INFORMATION

OTHER MARRIAGES

MANUEL

CARDOZA JR

To indicate that a child is an ancestor of the family representative, place an "X" behind the number pertaining to that child.

R+  
 CBR  
 +SM  
 R+  
 CBR  
 +SM  
 R+  
 CBR  
 +SM

FAMILY  
 GROUP  
 RECORD

CDR FRANK A SOUZA 549-46-8931  
 B- 1-5-34  
 D- 2-21-77 Santa Clara

**HUSBAND** (full name) FRANK Louis SOUZA R+SM  
 Born (date) DEC 25, 1934 1935 Place San Jose (Santa Clara County) California SM+CBR  
 Chr. (date) \_\_\_\_\_ Place \_\_\_\_\_  
 Marr. (date) SEP 29, 1958 1959 Place San Jose, California R+SM  
 Died (date) \_\_\_\_\_ Place \_\_\_\_\_  
 Bur. (date) \_\_\_\_\_ Place \_\_\_\_\_  
 HUSBAND'S FATHER (full name) Frank Souza HUSBAND'S MOTHER (full maiden name) Mary Meneses SM  
 HUSBAND'S OTHER WIVES \_\_\_\_\_ later married John Patterson of Meridian

**WIFE** (full maiden name) MARY LOUISE CARDOZA R+CBR  
 Born (date) FEB 3, 1935 Place San Jose (SANTA CLARA COUNTY) CALIFORNIA +SM  
 Chr. (date) \_\_\_\_\_ Place \_\_\_\_\_  
 Died (date) \_\_\_\_\_ Place \_\_\_\_\_  
 Bur. (date) \_\_\_\_\_ Place \_\_\_\_\_  
 WIFE'S FATHER (full name) MANDEL CARDOZO WIFE'S MOTHER (full maiden name) ANNIE E. GEORGE  
 WIFE'S OTHER HUSBANDS (PICO, AGORES)

To indicate that a child is an ancestor of the family representative, place an "X" behind the number pertaining to that child.

R+SM  
 +SM  
 R+CBR  
 +SM

SEX M F	full names CHILDREN		WHEN BORN	WHERE BORN			DATE OF FIRST MARRIAGE TO WHOM	WHEN DIED
	SURNAME (CAPITALIZED)	GIVEN NAMES		TOWN	COUNTY	STATE OR COUNTRY		
1								
2	M	SOUZA						
3	M	SOUZA FRANK JR.	DEC '1, 1959	Jacoma	Pierce	Wash		
4	M	SOUZA LARRY Anthony	MAY 25, 1961	San Jose	SANTA CLARA	CALIF		Sep 22, 1971 S.C. Co. bicycle accident buried 9-25-71
5								
6								
7								
8								
9								
10								
11								

**SOURCES OF INFORMATION**  
 FRANK  
 d. GARY  
 LARRY  
 216 S. Cragmont Ave  
 San Jose

**OTHER MARRIAGES**  
 MARY LOUISE CARDOZA

FAMILY GROUP RECORD

**HUSB. AND**

(full name) JOSEPH ERNEST PEREIRA GEORGE 546-44-0425 → CDR  
 Born (date) AUG 9, 1908 Place MORRO BAY (SAN LUIS OBISPO COUNTY) CALIFORNIA R+CDR  
 Chr. (date) \_\_\_\_\_ Place \_\_\_\_\_  
 Marr. (date) OCT 11, 1931 Place Milpitas, California R+SM  
 Died (date) APR 12, 1995 Place San Jose, Calif SANTA CLARA CO CDR USN  
 Bur. (date) \_\_\_\_\_ Place \_\_\_\_\_  
 HUSBAND'S FATHER (full name) MANOEL PEREIRA JORGE HUSBAND'S MOTHER (full maiden name) LUIZA ROZA VARGAS  
 HUSBAND'S OTHER WIVES \_\_\_\_\_

**WIFE**

(full maiden name) ROSE MARIE FRETAS  
 Born (date) DEC 14, 1913 Place Milpitas (Santa Clara County) California R+SM  
 Chr. (date) \_\_\_\_\_ Place \_\_\_\_\_  
 Died (date) \_\_\_\_\_ Place \_\_\_\_\_  
 Bur. (date) \_\_\_\_\_ Place \_\_\_\_\_  
 WIFE'S FATHER (full name) ANTONIO SILVEIRA FRETAS WIFE'S MOTHER (full maiden name) ISABEL MARIE SANTOS  
 WIFE'S OTHER HUSBANDS (FAIAL, AGORES) (PICO, AGORES)

To indicate that a child is an ancestor of the family representative, place an "X" behind the number pertaining to that child.

2 BOYS  
2 GIRLS  
1B  
1G  
2B  
2G

SEX M F	full names CHILDREN List Each Child (Whether Living or Dead) in Order of Birth SURNAME (CAPITALIZED) GIVEN NAMES	WHEN BORN	WHERE BORN			DATE OF FIRST MARRIAGE	WHEN DIED
			TOWN	COUNTY	STATE OR COUNTRY	TO WHOM	
1	F GEORGE, ELEANOR Marie	JUN 30, 1932	Las Gatos	SANTA CLARA	CALIF	JUN 8, 1954 JOHN Joseph Rocco / JULES SAUTE / RON HEIBENREICK	
2	F GEORGE, LOUISE MARIE ANN	MAY 29, 1935	San Jose	SANTA CLARA	CALIF	OCT 24, 1954 RUSSELL VENTO	
3	M GEORGE, JOSEPH ANTHONY	JUL 15, 1943	San Jose	SANTA CLARA	CALIF	NOV 30, 1968 KAREN LEE Beck	
4							
5							
6							
7							
8							
9							
10							
11							

**SOURCES OF INFORMATION**

**OTHER MARRIAGES**

JOSEPH ERNEST GEORGE



I

**HUSBAND** (full name) JOHN Joseph RIVERA  
 Born (date) MAY 8, 1927 Place San Francisco (San Francisco) California R+SM  
 Chr. (date) \_\_\_\_\_ Place \_\_\_\_\_  
 Marr. (date) JUN 8, 1954 Place San Jose, California St Joseph's Church R+SM  
 Died (date) Nov 4, 1976 Place (Cancer) Santa Clara Co SM  
 Bur. (date) \_\_\_\_\_ Place \_\_\_\_\_  
**HUSBAND'S FATHER** (full name) John Rivera **HUSBAND'S MOTHER** (full maiden name) Theresa Retona SM  
**HUSBAND'S OTHER WIVES** \_\_\_\_\_

**WIFE** (full maiden name) ELEANOR Marie GEORGE R+CBR+SM  
 Born (date) JUN 30, 1932 Place Los Gatos (SANTA CLARA COUNTY) CALIFORNIA  
 Chr. (date) \_\_\_\_\_ Place \_\_\_\_\_  
 Died (date) \_\_\_\_\_ Place \_\_\_\_\_  
 Bur. (date) \_\_\_\_\_ Place \_\_\_\_\_  
**WIFE'S FATHER** (full name) JOSEPH ERNEST GEORGE **WIFE'S MOTHER** (full maiden name) ROSE MARIE FREITAS  
**WIFE'S OTHER HUSBANDS** JULES SAUTE b-MAY 4, 1917 d-JUL 26, 1987 III RON HEIBENRECK

To indicate that a child is an ancestor of the family representative, place an "x" behind the number pertaining to that child.

I  
I  
I  
I

SEX M F	full names CHILDREN List Each Child (Whether Living or Dead) in Order of Birth SURNAME (CAPITALIZED) GIVEN NAMES	WHEN BORN	WHERE BORN			DATE OF FIRST MARRIAGE TO WHOM	WHEN DIED
			TOWN	COUNTY	STATE OR COUNTRY		
I	F RIVERA, DIANE LOUISE	APR 28, 1955	San Jose	SANTA CLARA	CALIF	Feb 27, 1976 George	Alferney
I	M RIVERA, JOHN Joseph JR.	DEC 10, 1956	San Jose	SANTA CLARA	CALIF	Jul 25, 1977 Lorraine Jean Zerulla	
I	M RIVERA, JOSEPH A.	JAN 16, 1961	San Jose	SANTA CLARA	CALIF		
I	F RIVERA, ROSEMARIE D	JUL 18, 1963	Milroy	SANTA CLARA	CALIF		

SOURCES OF INFORMATION 1 - (916) 258-2413

OTHER MARRIAGES  
ELEANOR Marie GEORGE

FAMILY GROUP RECORD

333 Meadow  
Chester, Ca 96020

**HUSBAND** (full name) George Alferoy SM + CBR  
 Born (date) Mar 1, 1954 Place San Jose (Santa Clara County) California  
 Chr. (date) \_\_\_\_\_ Place \_\_\_\_\_  
 Marr. (date) Feb 27, 1976 Place Reno, Washoe Co, Nevada renewed vows Jul 16, 1977 at Holy Cross Church in San Jose R + SM  
 Died (date) \_\_\_\_\_ Place \_\_\_\_\_  
 Bur. (date) \_\_\_\_\_ Place \_\_\_\_\_  
 HUSBAND'S FATHER (full name) Sulemon Flores Alferoy HUSBAND'S (full maiden name) MOTHER Rafela Castillo SM  
 HUSBAND'S OTHER WIVES \_\_\_\_\_

**WIFE** (full maiden name) DIANE LOUISE RIVERA R + CBR + SM  
 Born (date) APR 28, 1955 Place San Jose (SANTA CLARA) CALIFORNIA  
 Chr. (date) \_\_\_\_\_ Place \_\_\_\_\_  
 Died (date) \_\_\_\_\_ Place \_\_\_\_\_  
 Bur. (date) \_\_\_\_\_ Place \_\_\_\_\_  
 WIFE'S FATHER (full name) JOHN Joseph RIVEIRA WIFE'S MOTHER (full maiden name) ELEANOR Marie GEORGE + SM  
 WIFE'S OTHER HUSBANDS \_\_\_\_\_

To indicate that a child is an ascetor of the family representative, place an "X" behind the number pertaining to that child.

SM + CBR  
SM + CBR  
SM + CBR  
SM + CBR

SEX M F	full names CHILDREN List Each Child (Whether Living or Dead) in Order of Birth SURNAME (CAPITALIZED) GIVEN NAMES	WHEN BORN	WHERE BORN			DATE OF FIRST MARRIAGE TO WHOM	WHEN DIED
			TOWN	COUNTY	STATE OR COUNTRY		
3	Alferoy, Melissa "Renee"	May 13, 1977	Santa Clara	Santa Clara	Calif		
3	Nicole Elaine	May 12, 1979		Santa Clara	Calif		
M	Justin George	Aug 11, 1981		Santa Clara	Calif		
3	Camille Diane	Jul 5, 1983		Santa Clara	Calif		

**SOURCES OF INFORMATION**

**OTHER MARRIAGES**  
  
DIANE LOUISE RIVERA

FAMILY GROUP RECORD

**HUSBAND** (full name)

**JOHN Joseph RIVERA** R+CBR+SM  
 Born (date) DEC 10, 1956 Place San Jose (SANTA CLARA COUNTY) CALIFORNIA  
 Chr. (date) \_\_\_\_\_ Place \_\_\_\_\_  
 Marr. (date) Jul 25, 1977 Place Pacifica, San Mateo, County, Calif at Good Shepard Church SM  
 Died (date) \_\_\_\_\_ Place \_\_\_\_\_

Bur. (date) \_\_\_\_\_ Place \_\_\_\_\_  
**HUSBAND'S FATHER** (full name) JOHN Joseph RIVERA **HUSBAND'S MOTHER** (full maiden name) ELEANOR Marie GEORGE +SM  
**HUSBAND'S OTHER WIVES** \_\_\_\_\_

**WIFE** (full maiden name)

Lonnie Jean Yerrilla SM+CBR  
 Born (date) May 29, 1958 Place (San Francisco County) California  
 Chr. (date) \_\_\_\_\_ Place \_\_\_\_\_  
 Died (date) \_\_\_\_\_ Place \_\_\_\_\_

Bur. (date) \_\_\_\_\_ Place \_\_\_\_\_  
**WIFE'S FATHER** (full name) Art Yerrilla **WIFE'S MOTHER** (full maiden name) Mary Kathleen Brennan SM

**WIFE'S OTHER HUSBANDS**

SEX M F	full names CHILDREN		WHEN BORN	WHERE BORN			DATE OF FIRST MARRIAGE TO WHOM	WHEN DIED
	SURNAME (CAPITALIZED)	GIVEN NAMES		TOWN	COUNTY	STATE OR COUNTRY		
1	F	Rivera, Rachel Janean	Nov 3, 1981		Santa Clara	Calif		
2	M	Rivera, John Joseph	Oct 12, 1983		Santa Clara	Calif		
3								
4								
5								
6								
7								
8								
9								
10								
11								

**SOURCES OF INFORMATION**

**OTHER MARRIAGES**

JOHN Joseph RIVERA

To indicate that a child is an ancestor of the family representative, place an "X" behind the number pertaining to that child.

SM+CBR  
SM+CBR

CDR - Russell Thomas Vento 555-16-1994  
 B- AUG 11, 1923 - LOUISIANA  
 note - Vento  
 D- Jan 4, 1994

**HUSBAND** (full name) RUSSELL VENTO  
 Born (date) OCT 24, 1931 Place Chicago (Cook County) Illinois R+SM  
 Chr. (date) \_\_\_\_\_ Place \_\_\_\_\_  
 Marr. (date) OCT 24, 1954 Place San Jose, California at St. Christopher's Church R+SM  
 Died (date) \_\_\_\_\_ Place \_\_\_\_\_  
 Bur. (date) \_\_\_\_\_ Place \_\_\_\_\_  
 HUSBAND'S FATHER (full name) "Jim" Ciro Vento HUSBAND'S MOTHER (full maiden name) Josephine Lacara SM  
 HUSBAND'S OTHER WIVES \_\_\_\_\_

**WIFE** (full maiden name) LOUISE MARIE ANN GEORGE R+CBR+SM  
 Born (date) MAY 29, 1935 Place San Jose (SANTA CLARA COUNTY) CALIFORNIA  
 Chr. (date) \_\_\_\_\_ Place \_\_\_\_\_  
 Died (date) \_\_\_\_\_ Place \_\_\_\_\_  
 Bur. (date) \_\_\_\_\_ Place \_\_\_\_\_  
 WIFE'S FATHER (full name) JOSEPH ERNEST GEORGE WIFE'S MOTHER (full maiden name) ROSE MARIE FREITAS  
 WIFE'S OTHER HUSBANDS \_\_\_\_\_

To indicate that a child is an ancestor of the family representative, place an "X" behind the number pertaining to that child.

SEX M F	full names CHILDREN List Each Child (Whether Living or Dead) in Order of Birth SURNAME (CAPITALIZED) GIVEN NAMES	WHEN BORN	WHERE BORN			DATE OF FIRST MARRIAGE TO WHOM	WHEN DIED
			TOWN	COUNTY	STATE OR COUNTRY		
1	M VENTO DANIEL CHRISTOPHER	NOV 11, 1955	San Jose	SANTA CLARA	CALIF	Apr 9, 1978 Denise Ann Yeltor	
2	F VENTO CHRISTINE MARIE	JAN 17, 1958	San Jose	SANTA CLARA	CALIF	Jun 17, 1983 Sean Michael Porter	
3							
4							
5							
6							
7							
8							
9							
10							
11							

SOURCES OF INFORMATION \_\_\_\_\_

OTHER MARRIAGES  
LOUISE MARIE ANN GEORGE

FAMILY GROUP RECORD

→ **HUSBAND** (full name) DANIEL CHRISTOPHER VENTO R+CBR+ SM  
 Born (date) NOV 11, 1955 Place San Jose (SANTA CLARA COUNTY) CALIFORNIA  
 Chr. (date) \_\_\_\_\_ Place \_\_\_\_\_  
 Marr. (date) Apr 9, 1978 Place San Jose, California at St. Jovi Wounds Church SM  
 Died (date) \_\_\_\_\_ Place \_\_\_\_\_  
 Bur. (date) \_\_\_\_\_ Place \_\_\_\_\_  
**HUSBAND'S FATHER** (full name) RUSSELL VENTO **HUSBAND'S MOTHER** (full maiden name) LOUISE MARIE ANN GEORGE  
**HUSBAND'S OTHER WIVES** \_\_\_\_\_

**WIFE** (full maiden name) Denise Ann Yelton SM+CBR  
 Born (date) Jun 15, 1955 Place San Jose (Santa Clara County) California  
 Chr. (date) \_\_\_\_\_ Place \_\_\_\_\_  
 Died (date) \_\_\_\_\_ Place \_\_\_\_\_  
 Bur. (date) \_\_\_\_\_ Place \_\_\_\_\_  
**WIFE'S FATHER** (full name) Robert Darrell Yelton **WIFE'S MOTHER** (full maiden name) Deraldene Marie Nunes SM  
**WIFE'S OTHER HUSBANDS** \_\_\_\_\_

To indicate that a child is an ascensor of the family representative, place an "X" behind the number pertaining to that child.

SM+  
CBR  
SM+  
CBR

SEX M F	full names CHILDREN		WHEN BORN	WHERE BORN			DATE OF FIRST MARRIAGE TO WHOM	WHEN DIED
	SURNAME (CAPITALIZED)	GIVEN NAMES		TOWN	COUNTY	STATE OR COUNTRY		
1	M	Vento, Steven Daniel	May 24, 1982		Santa Clara	Calif		
2	M	Vento, Patrick Daniel	May 24, 1984		Santa Clara	Calif		
3								
4								
5								
6								
7								
8								
9								
10								
11								

SOURCES OF INFORMATION

OTHER MARRIAGES

FAMILY GROUP RECORD

DANIEL CHRISTOPHER VENTO

**HUSBAND** (full name) Sean Michael Porter SM (DY)  
 Born (date) May 27, 1958 Place \_\_\_\_\_  
 Chr. (date) \_\_\_\_\_ Place \_\_\_\_\_  
 Marr. (date) Jun 17, 1983 Place \_\_\_\_\_ SM (DY)  
 Died (date) \_\_\_\_\_ Place \_\_\_\_\_  
 Bur. (date) \_\_\_\_\_ Place \_\_\_\_\_  
**HUSBAND'S FATHER** (full name) \_\_\_\_\_ **HUSBAND'S MOTHER** (full maiden name) \_\_\_\_\_  
**HUSBAND'S OTHER WIVES** \_\_\_\_\_

**WIFE** (full maiden name) CHRISTINE MARIE VENTO R+CBR+SM  
 Born (date) JAN 17, 1958 Place San Jose (SANTA CLARA COUNTY) CALIFORNIA  
 Chr. (date) \_\_\_\_\_ Place \_\_\_\_\_  
 Died (date) \_\_\_\_\_ Place \_\_\_\_\_  
 Bur. (date) \_\_\_\_\_ Place \_\_\_\_\_  
**WIFE'S FATHER** (full name) RUSSELL VENTO **WIFE'S MOTHER** (full maiden name) LOUISE MARIE ANN GEORGE  
**WIFE'S OTHER HUSBANDS** \_\_\_\_\_

SEX M F	full names CHILDREN		WHEN BORN	WHERE BORN			DATE OF FIRST MARRIAGE TO WHOM	WHEN DIED
	SURNAME (CAPITALIZED)	GIVEN NAMES		TOWN	COUNTY	STATE OR COUNTRY		
1	M	Porter, Michael Patrick	Nov 28, 1986		Santa Clara	Calif		
2	M	Porter, Kyle James	Jun 1, 1992		Santa Clara	Calif		
3								
4								
5								
6								
7								
8								
9								
10								
11								

SOURCES OF INFORMATION

OTHER MARRIAGES

CHRISTINE MARIE VENTO

To indicate that a child is an ascendant of the family representative, place an "X" behind the number pertaining to that child.

SM+  
CR

SM+  
CR

**HUSBAND** (full name) JOSEPH ANTHONY GEORGE R+CBR+SM  
 Born (date) JAN 15, 1943 Place San Jose (SANTA CLARA COUNTY) CALIFORNIA  
 Chr. (date) \_\_\_\_\_ Place \_\_\_\_\_  
 Marr. (date) NOV 30, 1968 Place Menlo Park, San Mateo, California R+SM  
 Died (date) \_\_\_\_\_ Place \_\_\_\_\_  
 Bur. (date) \_\_\_\_\_ Place \_\_\_\_\_  
**HUSBAND'S FATHER** (full name) JOSEPH ERNEST GEORGE **HUSBAND'S MOTHER** (full maiden name) ROSE MARIE FREITAS  
**HUSBAND'S OTHER WIVES** \_\_\_\_\_

**WIFE** (full maiden name) KAREN LEE Beck R SM  
 Born (date) Jan 4, 1943 Place Blackfoot (Bingham County) Idaho  
 Chr. (date) \_\_\_\_\_ Place \_\_\_\_\_  
 Died (date) \_\_\_\_\_ Place \_\_\_\_\_  
 Bur. (date) \_\_\_\_\_ Place \_\_\_\_\_  
**WIFE'S FATHER** (full name) Charles Leland Beck **WIFE'S MOTHER** (full maiden name) Ruth Foss SM  
**WIFE'S OTHER HUSBANDS** \_\_\_\_\_

To indicate that a child is an ancestor of the family representative, place an "X" behind the number pertaining to that child.

CBR + SM  
 CBR + SM  
 CBR + SM  
 CBR + SM

SEX M F	full names CHILDREN List Each Child (Whether Living or Dead) In Order of Birth SURNAME (CAPITALIZED) GIVEN NAMES	WHEN BORN	WHERE BORN			DATE OF FIRST MARRIAGE TO WHOM	WHEN DIED
			TOWN	COUNTY	STATE OR COUNTRY		
1	M GEORGE, SAMUEL Joseph	SEP 8, 1972	Stanford Hospital Palo Alto	SANTA CLARA	CALIF		
2	F GEORGE, STEPHANI Lee	APR 30, 1975	Stanford Hospital Palo Alto	SANTA CLARA	CALIF		
3	M GEORGE, BENJAMIN Hollis	JAN 4, 1980	Stanford Hospital Palo Alto	SANTA CLARA	CALIF		
4	F GEORGE, HILLARY RUTH	NOV 2, 1984	Stanford Hospital Palo Alto	SANTA CLARA	CALIF		
5							
6							
7							
8							
9							
10							
11							

**SOURCES OF INFORMATION**  
 3020 NORTH 1670 EAST  
 NORTH LOGAN, UTAH 84341

**OTHER MARRIAGES**  
 JOSEPH ANTHONY GEORGE

FAMILY GROUP RECORD

**HUSBAND** (full name) MANUEL PEREIRA GEORGE SS# 549-44-6822 SSDI  
 Born (date) SEP 7, 1909 Place MORRO BAY (SAN LUIS OBISPO COUNTY) CALIFORNIA R+SSDI  
 Chr. (date) \_\_\_\_\_ Place \_\_\_\_\_  
 Marr. (date) DEC 13, 1937 Place Lemoore, California R+SM  
 Died (date) FEB 11, 1992 Place Healdsburg, California Sonoma Co. \* SSDI + SM  
 Bur. (date) \_\_\_\_\_ Place \_\_\_\_\_  
**HUSBAND'S FATHER** (full name) MANUEL PEREIRA JORGE **HUSBAND'S MOTHER** (full maiden name) LUIZA ROZA VARGAS  
**HUSBAND'S OTHER WIVES** \_\_\_\_\_

**WIFE** (full maiden name) ANGIE MATTOS R+SM  
 Born (date) MAY 16, 1920 Place Stratford (Kings County) California  
 Chr. (date) \_\_\_\_\_ Place \_\_\_\_\_  
 Died (date) \_\_\_\_\_ Place \_\_\_\_\_  
 Bur. (date) \_\_\_\_\_ Place \_\_\_\_\_  
**WIFE'S FATHER** (full name) Cesil Mattos **WIFE'S MOTHER** (full maiden name) Alexandria Rodrigues SM  
**WIFE'S OTHER HUSBANDS** \_\_\_\_\_

SEX M F	full names CHILDREN		WHEN BORN	WHERE BORN			DATE OF FIRST MARRIAGE TO WHOM	WHEN DIED
	1st Each Child (Whether Living or Dead) in Order of Birth SURNAME (CAPITALIZED)	GIVEN NAMES		TOWN	COUNTY	STATE OR COUNTRY		
1 F	GEORGE, JUNE	-	APR 23, 1939	San Jose	SANTA CLARA	CALIF	JUN 26, 1956 JAMES D DAVIS	
2 F	GEORGE, ANGIE JENNETTE		AUG 5, 1940	San Jose	SANTA CLARA	CALIF	Jun 12, 1958 "Jack" John CASBEER	
3 M	GEORGE, RICHARD MANUEL		AUG 15, 1942	San Jose	SANTA CLARA	CALIF	Feb 16, 1960 / NOV 16, 1968 Pat George / MARVEL REGINA Carol	
4 M	GEORGE, CECIL MICHAEL		MAR 16, 1949	San Jose	SANTA CLARA	CALIF	SEP 15, 1973 Molly Elaine Sandifer	
5 M	GEORGE, MANUEL JR		DEC 5, 1951	San Jose	SANTA CLARA	CALIF	Dec 25, 1972 Carol Bush	
6								
7								
8								
9								
10								
11								

**SOURCES OF INFORMATION**  
 \* Per Susan Murphy - Manuel had been in a Rest Home for some time before he died.

**OTHER MARRIAGES**  
 11-16-68  
 MANUEL PEREIRA JORGE

To indicate that a child is an ancestor of the family representative, place an "X" behind the number pertaining to that child.

FAMILY GROUP RECORD



**HUSBAND** (full name) JAMES D DAVIS CBR  
 Born (date) DEC 31, 1929 Place Merced (Merced County) California R+SM  
 Chr. (date) \_\_\_\_\_ Place \_\_\_\_\_  
 Marr. (date) JUN 26, 1956 Place Redwood City, San Mateo County, California R+SM  
 Died (date) \_\_\_\_\_ Place \_\_\_\_\_  
 Bur. (date) \_\_\_\_\_ Place \_\_\_\_\_  
**HUSBAND'S FATHER** (full name) Raymond Davis **HUSBAND'S MOTHER** (full maiden name) Leona Brooks SM  
**HUSBAND'S OTHER WIVES** \_\_\_\_\_

**WIFE** (full maiden name) JUNE GEORGE R+CBR  
 Born (date) APR 23, 1939 Place San Jose (SANTA CLARA COUNTY) CALIFORNIA +SM  
 Chr. (date) \_\_\_\_\_ Place \_\_\_\_\_  
 Died (date) \_\_\_\_\_ Place \_\_\_\_\_  
 Bur. (date) \_\_\_\_\_ Place \_\_\_\_\_  
**WIFE'S FATHER** (full name) MANUEL PEREIRA GEORGE **WIFE'S MOTHER** (full maiden name) ANGIE MATTO  
**WIFE'S OTHER HUSBANDS** \_\_\_\_\_

To indicate that a child is an ancestor of the family representative, place an "x" behind the number pertaining to that child.

R+  
CBR+SM  
R+  
CBR+SM  
R+  
CBR+SM  
R+  
CBR+SM  
R+  
CBR+SM

SEX M F	full names CHILDREN (List Each Child (Whether Living or Dead) In Order of Birth)		WHEN BORN	WHERE BORN			DATE OF FIRST MARRIAGE TO WHOM	WHEN DIED
	SURNAME (CAPITALIZED)	GIVEN NAMES		TOWN	COUNTY	STATE OR COUNTRY		
1	DAVIS	JULIE Ann	JUN 7, 1957	San Jose	SANTA CLARA	CALIF	Dec 22, 1975 John	Read
2	DAVIS	JAMES M. JR	MAY 3, 1961	San Jose	SANTA CLARA	CALIF		
3	DAVIS	JANICE M	SEP. 16, 1963	San Jose	SANTA CLARA	CALIF		
4	DAVIS	JANET L.	JUN 10, 1966	San Jose	SANTA CLARA	CALIF		
5								
6								
7								
8								
9								
10								
11								

**SOURCES OF INFORMATION**

**OTHER MARRIAGES**  
 JUNE GEORGE

**HUSBAND** (full name)

"Jack" John

EXPERIMENTAL CASBEER

R+SM

Born (date) \_\_\_\_\_ Place \_\_\_\_\_

Chr. (date) \_\_\_\_\_ Place \_\_\_\_\_

Marr. (date) Jun 24, 1958 Place SANTA CLARA Co

SAA-CMR

Died (date) \_\_\_\_\_ Place \_\_\_\_\_

Bur. (date) \_\_\_\_\_ Place \_\_\_\_\_

HUSBAND'S FATHER (full name) \_\_\_\_\_ HUSBAND'S MOTHER (full maiden name) \_\_\_\_\_

HUSBAND'S OTHER WIVES \_\_\_\_\_

**WIFE** (full maiden name)

ANGIE JENNETTE GEORGE

R+CBR  
+SM

Born (date) AUG 5, 1940 Place San Jose (SANTA CLARA COUNTY) CALIFORNIA

Chr. (date) \_\_\_\_\_ Place \_\_\_\_\_

Died (date) \_\_\_\_\_ Place \_\_\_\_\_

Bur. (date) \_\_\_\_\_ Place \_\_\_\_\_

WIFE'S FATHER (full name) MANUEL PEREIRA GEORGE WIFE'S MOTHER (full maiden name) ANGIE MATTOZ

WIFE'S OTHER HUSBANDS \_\_\_\_\_

To indicate that a child is an ancestor of the family representative, place an "X" behind the number pertaining to that child.

SEX M F	full names CHILDREN List Each Child (Whether Living or Dead) in Order of Birth SURNAME (CAPITALIZED) GIVEN NAMES	WHEN BORN	WHERE BORN			DATE OF FIRST MARRIAGE TO WHOM	WHEN DIED
			TOWN	COUNTY	STATE OR COUNTRY		
1							
2							
3							
4							
5							
6							
7							
8							
9							
10							
11							

SOURCES OF INFORMATION

OTHER MARRIAGES  
  
ANGIE JEANETTE GEORGE

To indicate that a child is an ancestor of the family representative, place an "X" behind the number pertaining to that child.

**HUSBAND** (full name) RICHARD MANUEL GEORGE R+CBR +SM  
 Born (date) AUG 15, 1942 Place San Jose (SANTA CLARA COUNTY) CALIFORNIA  
 Chr. (date) \_\_\_\_\_ Place \_\_\_\_\_  
 Marr. (date) Feb 16 1960 Place SM  
 Died (date) \_\_\_\_\_ Place \_\_\_\_\_  
 Bur. (date) \_\_\_\_\_ Place \_\_\_\_\_  
**HUSBAND'S FATHER** (full name) MANUEL PEREIRA GEORGE **HUSBAND'S MOTHER** (full maiden name) ANGIE MATTOS  
**HUSBAND'S OTHER WIVES** MARVEL MARIANELIA <sup>CBR</sup> Gregori B - JUN 12, 1948 M - NOV 16, 1968 <sup>SM</sup> Per RS / III Carol Williams b aft 1942 R+SM  
Mother CORONA Sonoma County

**WIFE** (full maiden name) I Pat B George SM  
 Born (date) Sep 7, 1940 Place Caldwell (Canyon County) Idaho  
 Chr. (date) \_\_\_\_\_ Place \_\_\_\_\_  
 Died (date) \_\_\_\_\_ Place \_\_\_\_\_  
 Bur. (date) \_\_\_\_\_ Place \_\_\_\_\_  
**WIFE'S FATHER** (full name) William B George **WIFE'S MOTHER** (full maiden name) Helen SM

SEX M F	full names CHILDREN		WHEN BORN	WHERE BORN			DATE OF FIRST MARRIAGE TO WHOM	WHEN DIED
	List Each Child (Whether Living or Dead) in Order of Birth SURNAME (CAPITALIZED)	GIVEN NAMES		TOWN	COUNTY	STATE OR COUNTRY		
1								
2								
3								
4								
5								
6								
7								
8								
9								
10								
11								

SOURCES OF INFORMATION

OTHER MARRIAGES  
  
RICHARD MANUEL GEORGE

**HUSBAND** (full name) CECIL MICHAEL GEORGE R+CBR  
 Born (date) MAR 16, 1948 <sup>TBR</sup> 1949 <sup>SM</sup> Place San Jose (Santa Clara County) CALIFORNIA  
 Chr. (date) \_\_\_\_\_ Place \_\_\_\_\_  
 Marr. (date) Sept 15, 1973 Place in Media, Limestone, Texas SM  
 Died (date) \_\_\_\_\_ Place \_\_\_\_\_  
 Bur. (date) \_\_\_\_\_ Place \_\_\_\_\_  
**HUSBAND'S FATHER** (full name) MANUEL PEREIRA GEORGE **HUSBAND'S MOTHER** (full maiden name) ANGIE MATTOZ  
**HUSBAND'S OTHER WIVES** \_\_\_\_\_

**WIFE** (full maiden name) Molly Elaine Sandifer TBR  
 Born (date) Aug 20, 1949 <sup>SM</sup> Place Broesbeck (Limestone County) Texas  
 Chr. (date) \_\_\_\_\_ Place \_\_\_\_\_  
 Died (date) \_\_\_\_\_ Place \_\_\_\_\_  
 Bur. (date) \_\_\_\_\_ Place \_\_\_\_\_  
**WIFE'S FATHER** (full name) Rube Sandifer **WIFE'S MOTHER** (full maiden name) Lorena Lansford SM  
**WIFE'S OTHER HUSBANDS** \_\_\_\_\_

To indicate that a child is an ancestor of the family representative, place an "X" behind the number pertaining to that child.

TBR  
SM

SEX M F	full names CHILDREN		WHEN BORN	WHERE BORN			DATE OF FIRST MARRIAGE TO WHOM	WHEN DIED
	SURNAME (CAPITALIZED)	GIVEN NAMES		TOWN	COUNTY	STATE OR COUNTRY		
1	X	George, Jimmy	Michelle	Oct. 29, 1976	Waco	McLennan McLean	Texas	
2								
3								
4								
5								
6								
7								
8								
9								
10								
11								

**SOURCES OF INFORMATION**

**OTHER MARRIAGES**  
  
 CECIL MICHAEL GEORGE

**HUSBAND** (full name) MANUEL GEORGE JR R+OBR +SM  
 Born (date) DEC 5, 1952 <sup>1951</sup> Place San Jose (SANTA CLARA COUNTY) CALIFORNIA  
 Chr. (date) \_\_\_\_\_ Place \_\_\_\_\_  
 Marr. (date) Dec 25, 1972 Place Reno, Washoe County, Nevada SM  
 Died (date) \_\_\_\_\_ Place \_\_\_\_\_  
 Bur. (date) \_\_\_\_\_ Place \_\_\_\_\_  
 HUSBAND'S FATHER (full name) MANUEL PEREIRA GEDRGE HUSBAND'S MOTHER (full maiden name) ANGIE MATTOS  
 HUSBAND'S OTHER WIVES \_\_\_\_\_

**WIFE** (full maiden name) Coral Bush SM  
 Born (date) Febr 12, 1954 Place Seymour (Jackson County) Indiana  
 Chr. (date) \_\_\_\_\_ Place \_\_\_\_\_  
 Died (date) \_\_\_\_\_ Place \_\_\_\_\_  
 Bur. (date) \_\_\_\_\_ Place \_\_\_\_\_  
 WIFE'S FATHER (full name) Everett Bush WIFE'S MOTHER (full maiden name) Martha Blanton SM  
 WIFE'S OTHER HUSBANDS \_\_\_\_\_

To indicate that a child is an ancestor of the family representative, place an "X" behind the number pertaining to that child.

COR SM

SEX M F	full names CHILDREN List Each Child (Whether Living or Dead) In Order of Birth SURNAME (CAPITALIZED) GIVEN NAMES	WHEN BORN	WHERE BORN			DATE OF FIRST MARRIAGE TO WHOM	WHEN DIED
			TOWN	COUNTY	STATE OR COUNTRY		
1	M George, Aaron Matthew	Feb 12, 1978	Santa Rosa	Sanoma	Calif		
2							
3							
4							
5							
6							
7							
8							
9							
10							
11							

SOURCES OF INFORMATION

OTHER MARRIAGES  
  
MANUEL GEORGE, JR



Per CDR

no 55#

CDR

**HUSBAND** (full name) JOHN PEREIRA ALBERT GEORGE  
 Born (date) OCT 15, 1911 Place MORRO BAY (SAN LUIS OBISPO COUNTY) CALIFORNIA R  
 Chr. (date) \_\_\_\_\_ Place \_\_\_\_\_  
 Marr. (date) OCT 15, 1937 Place Riversdale, California  
 Died (date) DEC 10, 1949 Place Riversdale California in auto accident with son R+CDR +3M  
 Bur. (date) \_\_\_\_\_ Place Lemaire Cemetery, Lemaire, California  
 HUSBAND'S FATHER (full name) MANOEL PEREIRA JORGE HUSBAND'S MOTHER (full maiden name) LUIZA ROZA de VARGAS  
 HUSBAND'S OTHER WIVES \_\_\_\_\_

**WIFE** (full maiden name) FRANCES CARDOZA  
 Born (date) JAN 1, 1919 Place Riversdale (Aresno County) California R  
 Chr. (date) \_\_\_\_\_ Place \_\_\_\_\_  
 Died (date) \_\_\_\_\_ Place \_\_\_\_\_  
 Bur. (date) \_\_\_\_\_ Place \_\_\_\_\_  
 WIFE'S FATHER (full name) Anthony Cardoza WIFE'S MOTHER (full maiden name) Mary Souza SM  
 WIFE'S OTHER HUSBANDS Il Tony Silva after 1949

To indicate that a child is an ancestor of the family representative, place an "X" behind the number pertaining to that child.

SEX M F	full names CHILDREN List Each Child (Whether Living or Dead) in Order of Birth SURNAME (CAPITALIZED) GIVEN NAMES	WHEN BORN	WHERE BORN			DATE OF FIRST MARRIAGE TO WHOM	WHEN DIED
			TOWN	COUNTY	STATE OR COUNTRY		
1	M GEORGE, <sup>JOHNIE</sup> JOHN WILLIAM	SEP 2, 1938	Kerman	FRESNO	CALIF	DEC 10, 1949 auto accident	
2	F GEORGE, FRANCES ANN	SEP 2, 1939	Kerman	FRESNO	CALIF	Nov 30, 1957 / Joe Penintel / Ron Burris	
3	F GEORGE, MARY JANE	FEB 4, 1943	Kerman	FRESNO	CALIF	JUN 13, 1964 Samuel Price div	
4	F GEORGE, LENA MAE	DEC 26, 1946	? Hanford?	KINGS	CALIF		
5	*						
6							
7							
8							
9							
10							
11							

**SOURCES OF INFORMATION**  
 \* PER MARLENE, LENA did NOT MARRY BUT HAD A DAUGHTER ABOUT 1970-1971

**OTHER MARRIAGES**  
 ALBERT  
 JOHN PEREIRA GEORGE

FAMILY GROUP RECORD

**HUSBAND** (full name) JOHNNIE WILLIAM GEORGE  
 Born (date) SEP 2, 1938 Place Kerman (FRESNO COUNTY) CALIFORNIA *R+CBR+SM*  
 Chr. (date) \_\_\_\_\_ Place \_\_\_\_\_  
 Marr. (date) \_\_\_\_\_ Place \_\_\_\_\_  
 Died (date) DEC 10, 1949 Place Riverdale, California *died auto accident with father* *R+CDR+SM*  
 Bur. (date) \_\_\_\_\_ Place Lemoore Cemetery, Lemoore California  
**HUSBAND'S FATHER** (full name) JOHN PEREIRA GEORGE **HUSBAND'S MOTHER** (full maiden name) FRANCES CAROZZA  
**HUSBAND'S OTHER WIVES** \_\_\_\_\_

**WIFE** (full maiden name) \_\_\_\_\_  
 Born (date) \_\_\_\_\_ Place \_\_\_\_\_  
 Chr. (date) \_\_\_\_\_ Place \_\_\_\_\_  
 Died (date) \_\_\_\_\_ Place \_\_\_\_\_  
 Bur. (date) \_\_\_\_\_ Place \_\_\_\_\_  
**WIFE'S FATHER** (full name) \_\_\_\_\_ **WIFE'S MOTHER** (full maiden name) \_\_\_\_\_  
**WIFE'S OTHER HUSBANDS** \_\_\_\_\_

To indicate that a child is an ancestor of the family representative, place an "X" behind the number pertaining to that child.

SEX M F	full names CHILDREN		WHEN BORN	WHERE BORN			DATE OF FIRST MARRIAGE TO WHOM	WHEN DIED
	SURNAME (CAPITALIZED)	GIVEN NAMES		TOWN	COUNTY	STATE OR COUNTRY		
1								
2								
3								
4								
5								
6								
7								
8								
9								
10								
11								

**SOURCES OF INFORMATION**

**OTHER MARRIAGES**

JOHNNIE WILLIAM GEORGE JR

**HUSBAND** (full name)

*I Joe*

*Pimentel*

Born (date) *Dec 27, 1927* Place *Hanford (Kings County) California* SM

Chr. (date) \_\_\_\_\_ Place \_\_\_\_\_

Marr. (date) *Nov 30, 1957* Place *Hanford, California* SM

Died (date) \_\_\_\_\_ Place \_\_\_\_\_

Bur. (date) \_\_\_\_\_ Place \_\_\_\_\_

HUSBAND'S FATHER (full name) *Pimentel*

HUSBAND'S MOTHER (full maiden name) *Lela Silveira* SM

HUSBAND'S OTHER WIVES

**WIFE** (full maiden name)

*FRANCES ANN*

*GEORGE*

*R+CB R+ SM*

Born (date) *SEP 2, 1939* Place *Kerman (FRESNO COUNTY) CALIFORNIA* SM

Chr. (date) \_\_\_\_\_ Place \_\_\_\_\_

Died (date) \_\_\_\_\_ Place \_\_\_\_\_

Bur. (date) \_\_\_\_\_ Place \_\_\_\_\_

WIFE'S FATHER (full name) *JOHN PEREIRA GEORGE*

WIFE'S MOTHER (full maiden name) *FRANCES CARDOZA*

WIFE'S OTHER HUSBANDS *J. Ron Burris*

To indicate that a child is an ancestor of the family representative, place an "X" behind the number pertaining to that child.

SEX M F	full names CHILDREN		WHEN BORN	WHERE BORN			DATE OF FIRST MARRIAGE TO WHOM	WHEN DIED
	SURNAME (CAPITALIZED)	GIVEN NAMES		TOWN	COUNTY	STATE OR COUNTRY		
1								
2								
3								
4								
5								
6								
7								
8								
9								
10								
11								

SOURCES OF INFORMATION

OTHER MARRIAGES  
  
*FRANCES ANN GEORGE*



**HUSBAND** (full name)

Samuel

PRICE

R+SM

Born (date) Oct 15, 1935 Place Fresno (Fresno County) California

Chr. (date) Place

Marr. (date) JUN 13, 1964 Place R

Died (date) Place

Bur. (date) Place

HUSBAND'S FATHER (full name) Samuel Price HUSBAND'S MOTHER (full maiden name) Florence Reyes SM

HUSBAND'S OTHER WIVES

**WIFE** (full maiden name)

MARY

JANE

GEORGE

SS# 546-608362 CDR

R+CBR+ SM

Born (date) FEB 4, 1943 Place Kernan (PRESNO COUNTY) CALIFORNIA

Chr. (date) Place

Died (date) MAY 13, 1991 Place King's Co. CDR

Bur. (date) Place

WIFE'S FATHER (full name) JOHN PEREIRA GEORGE WIFE'S MOTHER (full maiden name) FRANCES CARDOZA

WIFE'S OTHER HUSBANDS

To indicate that a child is an ancestor of the family representative, place an "X" behind the number pertaining to that child.

SEX M F	full names CHILDREN List Each Child (Whether Living or Dead) In Order of Birth SURNAME (CAPITALIZED) GIVEN NAMES	WHEN BORN	WHERE BORN			DATE OF FIRST MARRIAGE TO WHOM	WHEN DIED
			TOWN	COUNTY	STATE OR COUNTRY		
	M PRICE, "SAMMIE" SAMANTHA LYNN	JUL 10, 1966	Hanford	KINGS	CALIF		
	F PRICE, STEPHANI R	DLT 7, 1967	Hanford	KINGS	CALIF		

SOURCES OF INFORMATION

OTHER MARRIAGES

MARY JANE GEORGE

**HUSBAND** (full name) \_\_\_\_\_

Born (date) \_\_\_\_\_ Place \_\_\_\_\_

Chr. (date) \_\_\_\_\_ Place \_\_\_\_\_

Marr. (date) \_\_\_\_\_ Place \_\_\_\_\_

Died (date) \_\_\_\_\_ Place \_\_\_\_\_

Bur. (date) \_\_\_\_\_ Place \_\_\_\_\_

HUSBAND'S FATHER (full name) \_\_\_\_\_ HUSBAND'S MOTHER (full maiden name) \_\_\_\_\_

HUSBAND'S OTHER WIVES \_\_\_\_\_

**WIFE** (full maiden name) \_\_\_\_\_Born (date) Jul 10, 1966 Place \_\_\_\_\_

Chr. (date) \_\_\_\_\_ Place \_\_\_\_\_

Died (date) \_\_\_\_\_ Place \_\_\_\_\_

Bur. (date) \_\_\_\_\_ Place \_\_\_\_\_

WIFE'S FATHER (full name) Samuel PRICE WIFE'S MOTHER (full maiden name) MARY JANE GEDRGE R+SM

WIFE'S OTHER HUSBANDS \_\_\_\_\_

SEX M F	full names CHILDREN		WHEN BORN	WHERE BORN			DATE OF FIRST MARRIAGE TO WHOM	WHEN DIED
	SURNAME (CAPITALIZED)	GIVEN NAMES		TOWN	COUNTY	STATE OR COUNTRY		
1								
2								
3								
4								
5								
6								
7								
8								
9								
10								
11								

SOURCES OF INFORMATION

OTHER MARRIAGES

"Sammie"  
 SAMANTHA Lynn PRICE

To indicate that a child is an ancestor of the family representative, place an "X" behind the number pertaining to that child.

**HUSBAND** (full name)

Born (date) \_\_\_\_\_ Place \_\_\_\_\_

Chr. (date) \_\_\_\_\_ Place \_\_\_\_\_

Marr. (date) \_\_\_\_\_ Place \_\_\_\_\_

Died (date) \_\_\_\_\_ Place \_\_\_\_\_

Bur. (date) \_\_\_\_\_ Place \_\_\_\_\_

HUSBAND'S FATHER (full name) \_\_\_\_\_ HUSBAND'S MOTHER (full maiden name) \_\_\_\_\_

HUSBAND'S OTHER WIVES \_\_\_\_\_

**WIFE** (full maiden name)Born (date) OCT 7, 1967 Place Hanford (Kings County) CALIFORNIA R+CBRY SM

Chr. (date) \_\_\_\_\_ Place \_\_\_\_\_

Died (date) \_\_\_\_\_ Place \_\_\_\_\_

Bur. (date) \_\_\_\_\_ Place \_\_\_\_\_

WIFE'S FATHER (full name) Samuel PRICE WIFE'S MOTHER (full maiden name) MARY JANE GEORGE R+SM

WIFE'S OTHER HUSBANDS \_\_\_\_\_

To indicate that a child is an ascceptor of the family representative, place an "X" behind the number pertaining to that child.

SEX M F	full names CHILDREN		WHEN BORN	WHERE BORN			DATE OF FIRST MARRIAGE TO WHOM	WHEN DIED
	List Each Child (Whether Living or Dead) in Order of Birth SURNAME (CAPITALIZED)	GIVEN NAMES		TOWN	COUNTY	STATE OR COUNTRY		
1								
2								
3								
4								
5								
6								
7								
8								
9								
10								
11								

SOURCES OF INFORMATION

OTHER MARRIAGES

**HUSBAND** (full name) \_\_\_\_\_  
 Born (date) \_\_\_\_\_ Place \_\_\_\_\_  
 Chr. (date) \_\_\_\_\_ Place \_\_\_\_\_  
 Marr. (date) \_\_\_\_\_ Place \_\_\_\_\_  
 Died (date) \_\_\_\_\_ Place \_\_\_\_\_  
 Bur. (date) \_\_\_\_\_ Place \_\_\_\_\_  
 HUSBAND'S FATHER (full name) \_\_\_\_\_ HUSBAND'S (full maiden name) MOTHER \_\_\_\_\_  
 HUSBAND'S OTHER WIVES \_\_\_\_\_

**WIFE** (full maiden name) LENA MAE GEORGE R-CBR  
 Born (date) DEC 26, 1946 Place (KINGS COUNTY) CALIFORNIA  
 Chr. (date) \_\_\_\_\_ Place \_\_\_\_\_  
 Died (date) \_\_\_\_\_ Place \_\_\_\_\_  
 Bur. (date) \_\_\_\_\_ Place \_\_\_\_\_  
 WIFE'S FATHER (full name) JOHN PEREIRA GEORGE WIFE'S MOTHER (full maiden name) FRANCES CARDOZA  
 WIFE'S OTHER HUSBANDS \_\_\_\_\_

To indicate that a child is an ancestor of the family representative, place an "X" behind the number pertaining to that child.

SEX M F	full names CHILDREN		WHEN BORN	WHERE BORN			DATE OF FIRST MARRIAGE TO WHOM	WHEN DIED
	SURNAME (CAPITALIZED)	GIVEN NAMES		TOWN	COUNTY	STATE OR COUNTRY		
1 F			1970-71					
2								
3								
4								
5								
6								
7								
8								
9								
10								
11								

**SOURCES OF INFORMATION**  
 \_\_\_\_\_

**OTHER MARRIAGES**  
 \_\_\_\_\_  
LENA MAE GEORGE

**HUSBAND** (full name) LOUIS EDWARD GEORGE SS# 555 23-9791 -- CDR  
 Born (date) JUNE 12, 1913 Place MORRO BAY (SAN LUIS OBISPO COUNTY) CALIFORNIA R+ CDR  
 Chr. (date) \_\_\_\_\_ Place \_\_\_\_\_  
 Marr. (date) JUN 18, 1939 Place San Jose, Calif R  
 Died (date) NOV 14, 1994 Place Aptos, California CDR  
 Bur. (date) \_\_\_\_\_ Place \_\_\_\_\_  
 HUSBAND'S FATHER (full name) MANOEL PEREIRA JORGE HUSBAND'S MOTHER (full maiden name) LUIZA ROZA VARGAS  
 HUSBAND'S OTHER WIVES \_\_\_\_\_

**WIFE** (full maiden name) ANNABELLE MARIE MASHLACH APPROX 9:30-10:00 AM Annabelle R+  
 Born (date) DEC 26, 1919 Place RODRIGUES ST, WATSONVILLE (SANTA CRUZ COUNTY) CALIFORNIA  
 Chr. (date) \_\_\_\_\_ Place \_\_\_\_\_  
 Died (date) \_\_\_\_\_ Place \_\_\_\_\_  
 Bur. (date) \_\_\_\_\_ Place \_\_\_\_\_  
 WIFE'S FATHER (full name) Steve Mashlach WIFE'S MOTHER (full maiden name) Hazel Alexander SM  
 WIFE'S OTHER HUSBANDS \_\_\_\_\_

SEX M F	full names CHILDREN List Each Child (Whether Living or Dead) in Order of Birth SURNAME (CAPITALIZED) GIVEN NAMES	WHEN BORN	WHERE BORN			DATE OF FIRST MARRIAGE TO WHOM	WHEN DIED
			TOWN	COUNTY	STATE OR COUNTRY		
1	M GEORGE, BARRY LOUIS	JUN 8, 1942	SAN FRANCISCO	SAN FRANCISCO	CALIF	MAR 4, 1962 / OCT 17, 1970 LORA LEE NETTO / MARY LOU McGRATH	
2							
3							
4							
5							
6							
7							
8							
9							
10							
11							

SOURCES OF INFORMATION +(408) 724-7250 1(831) 724-7250

OTHER MARRIAGES  
LOUIS EDWARD GEORGE

19 BEVERLY DR  
WATSONVILLE, Ct. 95076

To indicate that a child is an ancestor of the family representative, place an "X" behind the number pertaining to that child.

Per Annabelle

FAMILY GROUP RECORD

**HUSBAND** (full name) BARRY LOUIS GEORGE Per ANNABELLE + CBR

Born (date) JUN 8, 1942 Place SAN FRANCISCO (SAN FRANCISCO COUNTY) CALIFORNIA 9:30 AM

Chr. (date) \_\_\_\_\_ Place \_\_\_\_\_

Marr. (date) OCT 17 1970 Place SANTA CRUZ MOUNTAIN Scotts Valley, California Per Annabelle A+ SM

Died (date) \_\_\_\_\_ Place \_\_\_\_\_

Bur. (date) \_\_\_\_\_ Place \_\_\_\_\_

HUSBAND'S FATHER (full name) LOUIS EDWARD GEORGE HUSBAND'S MOTHER (full maiden name) ANNABELLE MARIE MASLACH

HUSBAND'S OTHER WIVES I. LORA LEE NETTO SEPT 6, 1943 SANTA CRUZ (MANUEL NETTO + EDITH HOWARD) (M) MAR 4, 1962 WEDDING 3/4/62 SANTA CRUZ - Holy Cross church Per Annabelle + CBR

**WIFE** (full maiden name) MERRI LOU MC GRATH, MERAI (LOU) PARRA Per Annabelle + CBR

Born (date) AUG 9<sup>th</sup> 1947 Place WATSONVILLE, CA. (SANTA CRUZ COUNTY)

Chr. (date) \_\_\_\_\_ Place \_\_\_\_\_

Died (date) \_\_\_\_\_ Place \_\_\_\_\_

Bur. (date) \_\_\_\_\_ Place \_\_\_\_\_

WIFE'S FATHER (full name) ROBERT MC GRATH WIFE'S MOTHER (full maiden name) MARILYN SANDER

WIFE'S OTHER HUSBANDS \_\_\_\_\_

SEX M F	full names CHILDREN List Each Child (Whether Living or Dead) in Order of Birth SURNAME (CAPITALIZED) GIVEN NAMES	WHEN BORN	WHERE BORN			DATE OF FIRST MARRIAGE TO WHOM	WHEN DIED
			TOWN	COUNTY	STATE OR COUNTRY		
1	M GEORGE, DOUGLAS DANON	DEC 27, 1962	SANTA CRUZ	SANTA CRUZ	CALIF.		
2	M GEORGE, JEFFREY SCOTT	JUN 25, 1964	" "	SANTA CRUZ	CALIF.	June 12, 1993 Hyalville	
3	M GEORGE, CHRISTOPHER <sup>MICHAEL</sup>	NOV 15, 1972	WATSONVILLE	SANTA CRUZ	CALIF.	Felicia	
4	M GEORGE, ROBERT LOUIS	DEC 22, 1985	" "	SANTA CRUZ	CALIF.		
5							
6							
7							
8							
9							
10	"One of Barry's sons had a child Dec 3, 1997" Per Susan Murphy						
11							

SOURCES OF INFORMATION 722-6470 OTHER MARRIAGES \_\_\_\_\_

689 AMESTI Rd  
WATSONVILLE, CA BARRY LOUIS GEORGE

II  
II  
II  
II

To indicate that a child is an ancestor of the family representative, place an "X" behind the number pertaining to that child.

FAMILY GROUP RECORD



**HUSBAND** (full name) DOUGLAS DAMON GEORGE A+C&R  
 Born (date) DEC 27, 1962 Place SANTA CRUZ (SANTA CRUZ COUNTY) CALIFORNIA  
 Chr. (date) \_\_\_\_\_ Place \_\_\_\_\_  
 Marr. (date) \_\_\_\_\_ Place \_\_\_\_\_  
 Died (date) \_\_\_\_\_ Place \_\_\_\_\_  
 Bur. (date) \_\_\_\_\_ Place \_\_\_\_\_  
**HUSBAND'S FATHER** (full name) BARRY LOUIS GEORGE **HUSBAND'S MOTHER** (full maiden name) LORA LEE NETTO  
**HUSBAND'S OTHER WIVES** \_\_\_\_\_

**WIFE** (full maiden name) \_\_\_\_\_  
 Born (date) \_\_\_\_\_ Place \_\_\_\_\_  
 Chr. (date) \_\_\_\_\_ Place \_\_\_\_\_  
 Died (date) \_\_\_\_\_ Place \_\_\_\_\_  
 Bur. (date) \_\_\_\_\_ Place \_\_\_\_\_  
**WIFE'S FATHER** (full name) \_\_\_\_\_ **WIFE'S MOTHER** (full maiden name) \_\_\_\_\_  
**WIFE'S OTHER HUSBANDS** \_\_\_\_\_

To indicate that a child is an ancestor of the family representative, place an "X" behind the number pertaining to that child.

SEX M F	full names CHILDREN List Each Child (Whether Living or Dead) in Order of Birth SURNAME (CAPITALIZED) GIVEN NAMES	WHEN BORN	WHERE BORN			DATE OF FIRST MARRIAGE TO WHOM	WHEN DIED
			TOWN	COUNTY	STATE OR COUNTRY		
1							
2							
3							
4							
5							
6							
7							
8							
9							
10							
11							

**SOURCES OF INFORMATION**

**OTHER MARRIAGES**  
  
DOUGLAS DAMON GEORGE

To indicate that a child is an ancestor of the family representative, place an "X" behind the number pertaining to that child.

**HUSBAND** (full name) JEFFREY SCOTT GEORGE A+CBR  
 Born (date) JUN 25, 1964 Place SANTA CRUZ (SANTA CRUZ COUNTY) CALIFORNIA  
 Chr. (date) \_\_\_\_\_ Place \_\_\_\_\_  
 Marr. (date) Jun 12, 1993 Place San Anselmo, Marin, California  
 Died (date) \_\_\_\_\_ Place \_\_\_\_\_  
 Bur. (date) \_\_\_\_\_ Place \_\_\_\_\_  
**HUSBAND'S FATHER** (full name) BARRY LOUIS GEORGE **HUSBAND'S MOTHER** (full maiden name) LORA LEE NETTO  
**HUSBAND'S OTHER WIVES** \_\_\_\_\_

**WIFE** (full maiden name) Gabriella SM  
 Born (date) Aug 1, \_\_\_\_\_ Place \_\_\_\_\_  
 Chr. (date) \_\_\_\_\_ Place \_\_\_\_\_  
 Died (date) \_\_\_\_\_ Place \_\_\_\_\_  
 Bur. (date) \_\_\_\_\_ Place \_\_\_\_\_  
**WIFE'S FATHER** (full name) \_\_\_\_\_ **WIFE'S MOTHER** (full maiden name) \_\_\_\_\_  
**WIFE'S OTHER HUSBANDS** \_\_\_\_\_

SEX M F	full names CHILDREN List Each Child (Whether Living or Dead) in Order of Birth SURNAME (CAPITALIZED) GIVEN NAMES	WHEN BORN	WHERE BORN			DATE OF FIRST MARRIAGE TO WHOM	WHEN DIED
			TOWN	COUNTY	STATE OR COUNTRY		
1	M George, Ryan	Dec 3, 1997	San Anselmo	Marin	Calif		
2	M George, Conrad	Aug 2001					
3							
4							
5							
6							
7							
8							
9							
10							
11							

**SOURCES OF INFORMATION**

**OTHER MARRIAGES**  
JEFFREY SCOTT GEORGE



**HUSBAND** (full name) CHRISTOPHER MICHAEL GEORGE A+CBR  
 Born (date) NOV 15, 1972 Place WATSONVILLE (SANTA CRUZ COUNTY) CALIFORNIA  
 Chr. (date) \_\_\_\_\_ Place \_\_\_\_\_  
 Marr. (date) \_\_\_\_\_ Place \_\_\_\_\_  
 Died (date) \_\_\_\_\_ Place \_\_\_\_\_  
 Bur. (date) \_\_\_\_\_ Place \_\_\_\_\_  
**HUSBAND'S FATHER** (full name) BARRY LOUIS GEORGE **HUSBAND'S MOTHER** (full maiden name) MERRI LOU MCGRATH  
**HUSBAND'S OTHER WIVES** \_\_\_\_\_

**WIFE** (full maiden name) Jolinda SM  
 Born (date) \_\_\_\_\_ Place \_\_\_\_\_  
 Chr. (date) \_\_\_\_\_ Place \_\_\_\_\_  
 Died (date) \_\_\_\_\_ Place \_\_\_\_\_  
 Bur. (date) \_\_\_\_\_ Place \_\_\_\_\_  
**WIFE'S FATHER** (full name) \_\_\_\_\_ **WIFE'S MOTHER** (full maiden name) \_\_\_\_\_

**WIFE'S OTHER HUSBANDS** \_\_\_\_\_

SEX M F	full names CHILDREN List each child (whether living or dead) in order of birth SURNAME (CAPITALIZED) GIVEN NAMES	WHEN BORN	WHERE BORN			DATE OF FIRST MARRIAGE TO WHOM	WHEN DIED
			TOWN	COUNTY	STATE OR COUNTRY		
M	George, Tyson	May 2001	Santa Cruz				

SOURCES OF INFORMATION

Salinas

OTHER MARRIAGES

CHRISTOPHER MICHAEL GEORGE

SM

To indicate that a child is an ancestor of the family representative, place an "X" behind the number pertaining to that child.

**HUSBAND** (full name) ROBERT LOUIS GEORGE ALCAR  
 Born (date) DEC 22, 1985 Place WATSONVILLE (SANTA CRUZ COUNTY) CALIFORNIA  
 Chr. (date) \_\_\_\_\_ Place \_\_\_\_\_  
 Marr. (date) \_\_\_\_\_ Place \_\_\_\_\_  
 Died (date) \_\_\_\_\_ Place \_\_\_\_\_  
 Bur. (date) \_\_\_\_\_ Place \_\_\_\_\_  
**HUSBAND'S FATHER** (full name) BARRY LOUIS GEORGE **HUSBAND'S MOTHER** (full maiden name) MERRI LOU McGRATH  
**HUSBAND'S OTHER WIVES** \_\_\_\_\_

**WIFE** (full maiden name) \_\_\_\_\_  
 Born (date) \_\_\_\_\_ Place \_\_\_\_\_  
 Chr. (date) \_\_\_\_\_ Place \_\_\_\_\_  
 Died (date) \_\_\_\_\_ Place \_\_\_\_\_  
 Bur. (date) \_\_\_\_\_ Place \_\_\_\_\_  
**WIFE'S FATHER** (full name) \_\_\_\_\_ **WIFE'S MOTHER** (full maiden name) \_\_\_\_\_  
**WIFE'S OTHER HUSBANDS** \_\_\_\_\_

SEX M F	full names CHILDREN List Each Child (Whether Living or Dead) in Order of Birth		WHEN BORN	WHERE BORN			DATE OF FIRST MARRIAGE TO WHOM	WHEN DIED
	SURNAME (CAPITALIZED)	GIVEN NAMES		TOWN	COUNTY	STATE OR COUNTRY		
1								
2								
3								
4								
5								
6								
7								
8								
9								
10								
11								

**SOURCES OF INFORMATION**

**OTHER MARRIAGES**  
ROBERT LOUIS GEORGE

**HUSBAND** (full name) ANTONIO MANUEL SILVA 554-03-7162-CBR  
 Born (date) JUN 4, 1912 Place Watsonville ~~SAN LUIS OBISPO~~ (Santa Cruz County) CALIF. R-CDR + SM  
 Chr. (date) \_\_\_\_\_ Place \_\_\_\_\_  
 Marr. (date) JAN 16, 1938 Place FIVE WOUNDS CATHOLIC CHURCH, SAN JOSE, CALIFORNIA  
 Died (date) DEC 11, 1986 Place MARYSVILLE, CALIFORNIA - YUBA COUNTY CDR + M  
 Bur. (date) \_\_\_\_\_ Place MARYSVILLE, CALIFORNIA  
**HUSBAND'S FATHER** (full name) ANTONIO F. ~~MADEIRA~~ SILVA SILVEIRA **HUSBAND'S MOTHER** (full maiden name) MARIA FURTADO DA CUNHA R + SM  
**HUSBAND'S OTHER WIVES** ? SAUNAS? CALIFORNIA

*met by APP 7, 1914 with her mother said APR 22, 1914*  
**WIFE** (full maiden name) ROSALINE MADELINE GEORGE  
 Born (date) APR 22, 1914 Place MORRO BAY (SAN LUIS OBISPO COUNTY) CALIFORNIA R + B + M  
 Chr. (date) JUL 18, 1914 Place ST JOSEPH'S CATHOLIC CHURCH, CAYUCOS, CALIFORNIA  
 Died (date) \_\_\_\_\_ Place \_\_\_\_\_  
 Bur. (date) \_\_\_\_\_ Place \_\_\_\_\_  
**WIFE'S FATHER** (full name) MANOEL PEREIRA JORGE **WIFE'S MOTHER** (full maiden name) LUIZA ROZA VARGAS

**WIFE'S OTHER HUSBANDS** \_\_\_\_\_

SEX M F	full names CHILDREN List Each Child (Whether Living or Dead) in Order of Birth SURNAME (CAPITALIZED) GIVEN NAMES	WHEN BORN	WHERE BORN			DATE OF FIRST MARRIAGE TO WHOM	WHEN DIED
			TOWN	COUNTY	STATE OR COUNTRY		
1	<sup>"MARLYN" per CDR</sup> F SILVA MARLENE LOUISE <sup>MARIE</sup>	DEC 23, 1938	ST FRANCIS HOSP. FRESNO	FRESNO	CALIF	NOV 3, 1957 JOHN ANTHONY MEDEIROS	
2	<sup>"SONNY"</sup> M SILVA ANTHONY LOUIS <sup>LEWIS</sup>	APR 9, 1941	SAN JOSE HOSP SAN JOSE	SANTA CLARA	CALIF	JAN 7, 1962 / FEB 14, 1981 JENNY <sup>8 OCT 4 1942</sup> GREGORY SHARON POETSCHAT	
3							
4							
5							
6							
7							
8							
9							
10							
11							

**SOURCES OF INFORMATION** (916) 673-0920 1(209) 957-7018  
 1210 Reed Rd  
 RRS  
 Yuba City, Ca  
 95901  
 6725 Inglewood Ave #132  
 Stockton, Calif 95207

**OTHER MARRIAGES**  
 ROSALINE MADELINE GEORGE

To indicate that a child is an ancestor of the family representative, place an "X" behind the number pertaining to that child.  
 1G  
 3B  
 1G  
 1B  
 5554/17

FAMILY GROUP RECORD

**HUSBAND** (full name) JOHN ANTHONY MEDEIROS  
 Born (date) JUL 12, 1933 Place COUNTY HOSPITAL, SAN JOSE (SANTA CLARA COUNTY) CALIFORNIA R+CBR  
 Chr. (date) \_\_\_\_\_ Place SAN JOSE  
 Marr. (date) NOV 3, 1957 Place FIVE WOUNDS CATHOLIC CHURCH, SAN JOSE, CA R  
 Died (date) \_\_\_\_\_ Place \_\_\_\_\_  
 Bur. (date) \_\_\_\_\_ Place \_\_\_\_\_  
 HUSBAND'S FATHER (full name) JOSEPH DANIEL MEDEIROS HUSBAND'S (full maiden name) MOTHER MARY FURTADO GEORGE  
 HUSBAND'S OTHER WIVES \_\_\_\_\_

**WIFE** (full maiden name) MARLENE LOUISE MARIE SILVA  
 Born (date) DEC 23, 1938 Place ST FRANCIS HOSPITAL, FRESNO (FRESNO COUNTY) CALIFORNIA R+CBR  
 Chr. (date) \_\_\_\_\_ Place \_\_\_\_\_  
 Died (date) \_\_\_\_\_ Place \_\_\_\_\_  
 Bur. (date) \_\_\_\_\_ Place \_\_\_\_\_  
 WIFE'S FATHER (full name) ANTONIO MANUEL SILVA WIFE'S (full maiden name) MOTHER ROSALIN MADELINE GEORGE  
 WIFE'S OTHER HUSBANDS \_\_\_\_\_

SEX M F	full names CHILDREN List Each Child (Whether Living or Dead) in Order of Birth SURNAME (CAPITALIZED) GIVEN NAMES	WHEN BORN	WHERE BORN			DATE OF FIRST MARRIAGE	WHEN DIED
			TOWN	COUNTY	STATE OR COUNTRY	TO WHOM	
M	MEDEIROS, ANTONIO M	AUG 17, 1958	SAN JOSE	SANTA CLARA	CALIF	AUG 19, 1980 DONNA M. JUSTICE SMITH	
F	MEDEIROS, DEANNA M	MAR 22, 1960	SAN JOSE	SANTA CLARA	CALIF	SEP. 5, 1987 STEVE CURULLA	
M	MEDEIROS, JOHN ANTHONY JR	MAY 3, 1963	SAN JOSE	SANTA CLARA	CALIF		
M	MEDEIROS, JOSEPH D	NOV 30, 1965	SAN JOSE	SANTA CLARA	CALIF		

SOURCES OF INFORMATION 1 (408) 266-7406 1 (805) 938-1524  
1793 L.G. ALMADEN RD  
SAN JOSE, CA 95124  
4891 Ruby Crest Cir.  
SANTA MARIA, Ca.  
93455

OTHER MARRIAGES  
MARLENE LOUISE SILVA

To indicate that a child is an ascendant of the family representative, place an "X" behind the number pertaining to that child.

FAMILY GROUP RECORD

**HUSBAND** (full name) ANTONIO M. MEDEIROS R+CBR  
 Born (date) AUG 17, 1958 Place SAN JOSE (SANTA CLARA COUNTY) CALIFORNIA  
 Chr. (date) \_\_\_\_\_ Place \_\_\_\_\_  
 Marr. (date) AUG 19, 1980 Place CEDERTOWN, GEORGIA POLK CO M  
 Died (date) \_\_\_\_\_ Place \_\_\_\_\_  
 Bur. (date) \_\_\_\_\_ Place \_\_\_\_\_  
**HUSBAND'S FATHER** (full name) JOHN ANTHONY MEDEIROS **HUSBAND'S MOTHER** (full maiden name) MARLENE LOUISE MARIE SILVA  
**HUSBAND'S OTHER WIVES** \_\_\_\_\_

**WIFE** (full maiden name) DONNA M. JUSTICE SMITH M  
 Born (date) SEP 22, 1955 Place CEDERTOWN (POLK COUNTY) GEORGIA  
 Chr. (date) \_\_\_\_\_ Place \_\_\_\_\_  
 Died (date) \_\_\_\_\_ Place \_\_\_\_\_  
 Bur. (date) \_\_\_\_\_ Place \_\_\_\_\_  
**WIFE'S FATHER** (full name) SMITH **WIFE'S MOTHER** (full maiden name) MARY  
**WIFE'S OTHER HUSBANDS** \_\_\_\_\_

SEX M F	full names CHILDREN		WHEN BORN	WHERE BORN			DATE OF FIRST MARRIAGE TO WHOM	WHEN DIED
	SURNAME (CAPITALIZED)	GIVEN NAMES		TOWN	COUNTY	STATE OR COUNTRY		
1								
2								
3								
4								
5								
6								
7								
8								
9								
M	BAKER, JOSEPH		MAR 11, 1973	CEDERTOWN	POLK	GEORGIA	APR 2001 RACHELLE	
10								
11								

**SOURCES OF INFORMATION**

**OTHER MARRIAGES**

ANTONIO M. MEDEIROS

To indicate that a child is an ancestor of the family representative, place an "X" behind the number pertaining to that child.

Antonio  
Dawson  
Lynn

**HUSBAND** (full name) STEVE CURULLA M  
 Born (date) JAN 14, 1961 Place ? WASHINGTON  
 Chr. (date) \_\_\_\_\_ Place \_\_\_\_\_  
 Marr. (date) SEP 5, 1987 Place FIVE WOUNDS CHURCH, SAN JOSE, CALIFORNIA M  
 Died (date) \_\_\_\_\_ Place \_\_\_\_\_  
 Bur. (date) \_\_\_\_\_ Place \_\_\_\_\_  
**HUSBAND'S FATHER** (full name) MIKE CURULLA **HUSBAND'S MOTHER** (full maiden name) MAUREEN CAIN M  
**HUSBAND'S OTHER WIVES** \_\_\_\_\_

**WIFE** (full maiden name) DEANNA M MEDEIROS R+CBR  
 Born (date) MAR 22, 1960 Place SAN JOSE (SANTA CLARA COUNTY) CALIFORNIA  
 Chr. (date) \_\_\_\_\_ Place \_\_\_\_\_  
 Died (date) \_\_\_\_\_ Place \_\_\_\_\_  
 Bur. (date) \_\_\_\_\_ Place \_\_\_\_\_  
**WIFE'S FATHER** (full name) JOHN ANTHONY MEDEIROS **WIFE'S MOTHER** (full maiden name) MARLENE LOUISE MARIE SILVA  
**WIFE'S OTHER HUSBANDS** \_\_\_\_\_

To indicate that a child is an ancestor of the family representative, place an "X" behind the number pertaining to that child.  
 CBR  
 CBR  
 Partner

SEX M F	full names CHILDREN		WHEN BORN	WHERE BORN			DATE OF FIRST MARRIAGE TO WHOM	WHEN DIED
	SURNAME (CAPITALIZED)	GIVEN NAMES		TOWN	COUNTY	STATE OR COUNTRY		
1	M	CURULLA MATTHEW DAVID	Nov 29, 1991	KAISER HOSPITAL WALNUT CREEK	CONTRA COSTA	CALIF		
2	M	CURULLA CHRISTOPHER 5 MICHAEL	Nov 29, 1993	KAISER HOSPITAL WALNUT CREEK	CONTRA COSTA	CALIF		
3	M	CURULLA DANIEL JAMES	APR 6 1996	KAISER HOSPITAL WALNUT CREEK	CONTRA COSTA	CALIF		
4								
5								
6								
7								
8								
9								
10								
11								

**SOURCES OF INFORMATION**

**OTHER MARRIAGES**  
 DEANNA M MEDEIROS

To indicate that a child is an ancestor of the family representative, place an "X" behind the number pertaining to that child.

**HUSBAND** (full name) JOHN ANTHONY MEDEIROS JR A+CBR  
 Born (date) MAY 3, 1963 Place SAN JOSE (SANTA CLARA COUNTY) CALIFORNIA  
 Chr. (date) \_\_\_\_\_ Place \_\_\_\_\_  
 Marr. (date) \_\_\_\_\_ Place \_\_\_\_\_  
 Died (date) \_\_\_\_\_ Place \_\_\_\_\_  
 Bur. (date) \_\_\_\_\_ Place \_\_\_\_\_  
**HUSBAND'S FATHER** (full name) JOHN ANTHONY MEDEIROS **HUSBAND'S MOTHER** (full maiden name) MARLENE LOUISE MARIE SILVA  
**HUSBAND'S OTHER WIVES** \_\_\_\_\_

**WIFE** (full maiden name) \_\_\_\_\_  
 Born (date) \_\_\_\_\_ Place \_\_\_\_\_  
 Chr. (date) \_\_\_\_\_ Place \_\_\_\_\_  
 Died (date) \_\_\_\_\_ Place \_\_\_\_\_  
 Bur. (date) \_\_\_\_\_ Place \_\_\_\_\_  
**WIFE'S FATHER** (full name) \_\_\_\_\_ **WIFE'S MOTHER** (full maiden name) \_\_\_\_\_  
**WIFE'S OTHER HUSBANDS** \_\_\_\_\_

SEX M F	full names CHILDREN		WHEN BORN	WHERE BORN			DATE OF FIRST MARRIAGE TO WHOM	WHEN DIED
	SURNAME (CAPITALIZED)	GIVEN NAMES		TOWN	COUNTY	STATE OR COUNTRY		
1								
2								
3								
4								
5								
6								
7								
8								
9								
10								
11								

**SOURCES OF INFORMATION**

**OTHER MARRIAGES**  
  
JOHN ANTHONY MEDEIROS JR

To indicate that a child is an ancestor of the family representative, place an "X" behind the number pertaining to that child.

**HUSBAND** (full name) JOSEPH D. MEDEIROS R+CBR  
 Born (date) NOV 30, 1965 Place SAN JOSE (SANTA CLARA COUNTY) CALIFORNIA  
 Chr. (date) \_\_\_\_\_ Place \_\_\_\_\_  
 Marr. (date) \_\_\_\_\_ Place \_\_\_\_\_  
 Died (date) \_\_\_\_\_ Place \_\_\_\_\_  
 Bur. (date) \_\_\_\_\_ Place \_\_\_\_\_  
**HUSBAND'S FATHER** (full name) JOHN ANTHONY MEDEIROS **HUSBAND'S MOTHER** (full maiden name) MARLENE LOUISE MARIE SILVA  
**HUSBAND'S OTHER WIVES** \_\_\_\_\_

**WIFE** (full maiden name) \_\_\_\_\_  
 Born (date) \_\_\_\_\_ Place \_\_\_\_\_  
 Chr. (date) \_\_\_\_\_ Place \_\_\_\_\_  
 Died (date) \_\_\_\_\_ Place \_\_\_\_\_  
 Bur. (date) \_\_\_\_\_ Place \_\_\_\_\_  
**WIFE'S FATHER** (full name) \_\_\_\_\_ **WIFE'S MOTHER** (full maiden name) \_\_\_\_\_  
**WIFE'S OTHER HUSBANDS** \_\_\_\_\_

SEX M F	full names CHILDREN		WHEN BORN	WHERE BORN			DATE OF FIRST MARRIAGE TO WHOM	WHEN DIED
	SURNAME (CAPITALIZED)	GIVEN NAMES		TOWN	COUNTY	STATE OR COUNTRY		
1								
2								
3								
4								
5								
6								
7								
8								
9								
10								
11								

**SOURCES OF INFORMATION**

**OTHER MARRIAGES**  
JOSEPH D. MEDEIROS



**HUSBAND** (full name)

LEWIS "SONNY"  
ANTHONY LOUIS SILVA

R + CBR

Born (date) APR 9, 1941 Place San Jose Hospital, SAN JOSE (SANTA CLARA COUNTY) CALIFORNIA

Chr. (date) Place

Marr. (date) JAN 7, 1962 Place FIVE WOUNDS CHURCH, SAN JOSE, CALIFORNIA R

Died (date) Place

Bur. (date) Place

HUSBAND'S FATHER (full name) ANTONIO MANUEL SILVA HUSBAND'S MOTHER (full maiden name) ROSALINE MADELINE GEORGE

HUSBAND'S OTHER WIVES TL SHARON KAY POETSCHAT (B) FEB 14 1943 (M) FEB 14, 1981 M

**WIFE** (full maiden name) I JENNY EUGENIA M. GREGORIO

Born (date) OCT 4, 1942 Place Guaciosa, Agore R + SM

Chr. (date) Place

Died (date) Place

Bur. (date) Place Jennie live Morgan Hill - 1-408-779-4287

WIFE'S FATHER (full name) Manuel Gregorio WIFE'S MOTHER (full maiden name) Mary Silva SM

WIFE'S OTHER HUSBANDS # BOB CHARLTON

SEX M F	full names CHILDREN List Each Child (Whether Living or Dead) in Order of Birth SURNAME (CAPITALIZED) GIVEN NAMES	WHEN BORN	WHERE BORN			DATE OF FIRST MARRIAGE TO WHOM	WHEN DIED
			TOWN	COUNTY	STATE OR COUNTRY		
M	SILVA ANTHONY LOUIS <sup>SP. OR.</sup>	DEC 30, 1963	San Jose	SANTA CLARA	CALIF	PAT	
F	SILVA LISA MARIE	AUG 28, 1966	San Jose	SANTA CLARA	CALIF	DEC 31, 1995 MARK	PASADENA

SOURCES OF INFORMATION 1-(916) 432-1358 (209) 952-6287 home  
 (209) 483-8571 cell  
 P.O. Box 1536 NEVADA CITY, CAL 95959  
 P.O. Box 7335 STOCKTON, CALIF 95267

OTHER MARRIAGES ANTHONY LOUIS SILVA LEWIS

To indicate that a child is an ancestor of the family representative, place an "X" behind the number pertaining to that child.

FAMILY GROUP RECORD

To indicate that a child is an ancestor of the family representative, place an "A" behind the number pertaining to that child.

*correct spelling*

**HUSBAND** (full name) ANTHONY LOUIS SILVA RECB  
 Born (date) DEC 30, 1963 Place SAN JOSE (SANTA CLARA COUNTY) CALIFORNIA  
 Chr. (date) \_\_\_\_\_ Place \_\_\_\_\_  
 Marr. (date) \_\_\_\_\_ Place \_\_\_\_\_  
 Died (date) \_\_\_\_\_ Place \_\_\_\_\_  
 Bur. (date) \_\_\_\_\_ Place \_\_\_\_\_  
**HUSBAND'S FATHER** (full name) ANTHONY LOUIS SILVA "SONNY" **HUSBAND'S MOTHER** (full maiden name) JENNY GREGORIO  
**HUSBAND'S OTHER WIVES** \_\_\_\_\_

**WIFE** (full maiden name) PAT  
 Born (date) \_\_\_\_\_ Place \_\_\_\_\_  
 Chr. (date) \_\_\_\_\_ Place \_\_\_\_\_  
 Died (date) \_\_\_\_\_ Place \_\_\_\_\_  
 Bur. (date) \_\_\_\_\_ Place \_\_\_\_\_  
**WIFE'S FATHER** (full name) \_\_\_\_\_ **WIFE'S MOTHER** (full maiden name) \_\_\_\_\_  
**WIFE'S OTHER HUSBANDS** \_\_\_\_\_

SEX M F	full names CHILDREN <small>List Each Child (Whether Living or Dead) in Order of Birth</small>		WHEN BORN	WHERE BORN			DATE OF FIRST MARRIAGE TO WHOM	WHEN DIED
	SURNAME (CAPITALIZED)	GIVEN NAMES		TOWN	COUNTY	STATE OR COUNTRY		
1								
2								
3								
4								
5								
6								
7								
8								
9								
10								
11								

**SOURCES OF INFORMATION**

**OTHER MARRIAGES**  
ANTHONY LOUIS SILVA, JR

**HUSBAND** (full name) MARK PASALAGUA M  
 Born (date) \_\_\_\_\_ Place \_\_\_\_\_  
 Chr. (date) \_\_\_\_\_ Place \_\_\_\_\_  
 Marr. (date) DEC 31, 1995 Place \_\_\_\_\_ M  
 Died (date) \_\_\_\_\_ Place \_\_\_\_\_  
 Bur. (date) \_\_\_\_\_ Place \_\_\_\_\_  
**HUSBAND'S FATHER** (full name) \_\_\_\_\_ **HUSBAND'S (full maiden name) MOTHER** \_\_\_\_\_  
**HUSBAND'S OTHER WIVES** \_\_\_\_\_

**WIFE** (full maiden name) LISA MARIE SILVA  
 Born (date) AUG 28, 1966 Place SAN JOSE (SANTA CLARA COUNTY) CALIFORNIA R+CBR  
 Chr. (date) \_\_\_\_\_ Place \_\_\_\_\_  
 Died (date) \_\_\_\_\_ Place \_\_\_\_\_  
 Bur. (date) \_\_\_\_\_ Place \_\_\_\_\_  
**WIFE'S FATHER** (full name) ANTHONY LEWIS SILVA "SONNY" **WIFE'S (full maiden name) MOTHER** JENNY GREGORIO

**WIFE'S OTHER HUSBANDS**

SEX M F	full names CHILDREN		WHEN BORN	WHERE BORN			DATE OF FIRST MARRIAGE TO WHOM	WHEN DIED
	SURNAME (CAPITALIZED)	GIVEN NAMES		TOWN	COUNTY	STATE OR COUNTRY		
1	F	PASALAGUA, CAROLINE	FEB 28, 1999	WALNUT CREEK	CONTRA COSTA	CALIF		
2								
3								
4								
5								
6								
7								
8								
9								
10								
11								

SOURCES OF INFORMATION

OTHER MARRIAGES

LISA MARIA SILVA

To indicate that a child is an ancestor of the family representative, place an "X" behind the number pertaining to that child.

To indicate that a child is an ancestor of the family representative, place an "x" behind the number pertaining to that child.

**HUSBAND** (full name) ANTHONY ? PEREIRA ? GEORGE R  
 Born (date) SEP 12, 1915 Place MORRO BAY (SAN LUIS OBISPO COUNTY) CALIFORNIA  
 Chr. (date) OCT 10, 1915 Place OLD MISSION CHURCH, SAN LUIS OBISPO, CALIFORNIA J.P. GEORGE + MARIA GEORGE  
 Marr. (date) AUG 11, 1940 Place Riverdale, California SM  
 Died (date) \_\_\_\_\_ Place \_\_\_\_\_  
 Bur. (date) \_\_\_\_\_ Place \_\_\_\_\_  
 HUSBAND'S FATHER (full name) MANOEL PEREIRA JORGE HUSBAND'S MOTHER (full maiden name) LUIZA ROZA VARGAS  
 HUSBAND'S OTHER WIVES \_\_\_\_\_

**WIFE** (full maiden name) MARIANNA R + MHC  
MARTLYN HELEN CARDOZA  
 Born (date) OCT 19, 1925 Place Lansing (Fresno County) California  
 Chr. (date) \_\_\_\_\_ Place \_\_\_\_\_  
 Died (date) \_\_\_\_\_ Place \_\_\_\_\_  
 Bur. (date) \_\_\_\_\_ Place \_\_\_\_\_  
 WIFE'S FATHER (full name) Joseph Cardoza WIFE'S MOTHER (full maiden name) Siva Marianna Ferris SM  
 WIFE'S OTHER HUSBANDS \_\_\_\_\_

SEX M F	full names CHILDREN List Each Child (Whether Living or Dead) in Order of Birth SURNAME (CAPITALIZED) GIVEN NAMES	WHEN BORN	WHERE BORN			DATE OF FIRST MARRIAGE TO WHOM	WHEN DIED
			TOWN	COUNTY	STATE OR COUNTRY		
F	GEORGE, ARLEEN HELEN	FEB 20, 1942	San Jose	SANTA CLARA	CALIF		
M	GEORGE, ANTHONY JOSEPH JR	JAN 2, 1947	San Jose	SANTA CLARA	CALIF	JAN 8, 1966 / APR 15, 1977	JEANNE LEE MORAN / Constance Lee Greene
F	GEORGE, MARILYN JEANETTE	FEB 3, 1950	San Jose	SANTA CLARA	CALIF		
M	GEORGE, LEONARD JOEL	JUL 19, 1951	San Jose	SANTA CLARA	CALIF		

**SOURCES OF INFORMATION**  
 1800 LAKWOOD PARK ST, 101  
 EUGENE, OREGON 97402

**OTHER MARRIAGES**  
 ANTHONY JOSEPH GEORGE

OG  
 88  
 16  
 16  
 ADOPTED  
 16  
 16

FAMILY  
 GROUP  
 RECORD

**HUSBAND** <sup>II</sup> (full name) \_\_\_\_\_

Born (date) \_\_\_\_\_ Place \_\_\_\_\_  
 Chr. (date) \_\_\_\_\_ Place \_\_\_\_\_  
 Marr. (date) \_\_\_\_\_ Place \_\_\_\_\_  
 Died (date) \_\_\_\_\_ Place \_\_\_\_\_  
 Bur. (date) \_\_\_\_\_ Place \_\_\_\_\_  
 HUSBAND'S FATHER (full name) \_\_\_\_\_ HUSBAND'S MOTHER (full maiden name) \_\_\_\_\_  
 HUSBAND'S OTHER WIVES \_\_\_\_\_

**WIFE** (full maiden name) \_\_\_\_\_

Born (date) FEB 20, 1942 Place SAN JOSE (SANTA CLARA COUNTY) CALIFORNIA <sup>R+CBR+SM</sup>  
 Chr. (date) \_\_\_\_\_ Place \_\_\_\_\_  
 Died (date) \_\_\_\_\_ Place \_\_\_\_\_  
 Bur. (date) \_\_\_\_\_ Place \_\_\_\_\_  
 WIFE'S FATHER (full name) ANTHONY JOSEPH GEORGE WIFE'S MOTHER (full maiden name) MARIANNA HELEN CARDOZA  
 WIFE'S OTHER HUSBANDS I

To indicate that a child is an ancestor of the family representative, place an "A" behind the number pertaining to that child.

SEX M F	full names CHILDREN List Each Child (Whether Living or Dead) in Order of Birth SURNAME (CAPITALIZED) GIVEN NAMES	WHEN BORN	WHERE BORN			DATE OF FIRST MARRIAGE TO WHOM	WHEN DIED
			TOWN	COUNTY	STATE OR COUNTRY		
1	_____						
2	_____						
3							
4							
5							
6							
7							
8							
9							
10							
11							

**SOURCES OF INFORMATION**  
 \_\_\_\_\_

**OTHER MARRIAGES**  
ARLEEN HELEN GEORGE

**HUSBAND** (full name) ANTHONY JOSEPH GEORGE R+CR+ SM  
 Born (date) JAN 2, 1947 Place Sain Jose (SANTA CLARA COUNTY) CALIFORNIA  
 Chr. (date) \_\_\_\_\_ Place \_\_\_\_\_  
 Marr. (date) JAN 8, 1966 Place ?? St Helens (Columbia County) / Junction City (Lane County) ? R  
 Died (date) \_\_\_\_\_ Place \_\_\_\_\_  
 Bur. (date) \_\_\_\_\_ Place \_\_\_\_\_  
**HUSBAND'S FATHER** (full name) ANTHONY JOSEPH GEORGE **HUSBAND'S MOTHER** (full maiden name) MARIANNA HELEN CARDOZA  
**HUSBAND'S OTHER WIVES** Constance Lee Greene b-May 3, 1945, Boston, Suffolk Co, Ma m-Apr 15, 1977, Salem, Marion, Ore  
parents - Wilford Greene + Ethel McCashon Kearville

**WIFE** (full maiden name) JEANNE LEE MORAN  
 Born (date) SEP 16, 1946 Place Portland (Multnomah County) Oregon R  
 Chr. (date) \_\_\_\_\_ Place \_\_\_\_\_  
 Died (date) \_\_\_\_\_ Place \_\_\_\_\_  
 Bur. (date) \_\_\_\_\_ Place \_\_\_\_\_  
**WIFE'S FATHER** (full name) Bill Moran **WIFE'S MOTHER** (full maiden name) Marie

SEX M F	full names CHILDREN List Each Child (Whether Living or Dead) in Order of Birth SURNAME (CAPITALIZED) GIVEN NAMES	WHEN BORN	WHERE BORN			DATE OF FIRST MARRIAGE TO WHOM	WHEN DIED
			TOWN	COUNTY	STATE OR COUNTRY		
1	M GEORGE ANTHONY CHRISTOPHER	Jan 1, 1967	Covallis	Benton	Oregon		
2	F GEORGE, Jennifer	Oct 25, 1969	Covallis	Benton	Oregon		
3							
4							
5							
6							
7							
8							
9							
10							
11							

**SOURCES OF INFORMATION** \_\_\_\_\_ **OTHER MARRIAGES** \_\_\_\_\_

ANTHONY JOSEPH GEORGE, JR

To indicate that a child is an ancestor of the family representative, place an "A" behind the number pertaining to that child.

IG  
IB  
RV  
SM

To indicate that a child is an ancestor of the family representative, place an "X" behind the number pertaining to that child.

**HUSBAND** (full name) ANTHONY CHRISTOPHER GEORGE

Born (date) JAN 1, 1967 Place Covallis (Benton County) Oregon R+SM

Chr. (date) \_\_\_\_\_ Place \_\_\_\_\_

Marr. (date) \_\_\_\_\_ Place \_\_\_\_\_

Died (date) \_\_\_\_\_ Place \_\_\_\_\_

Bur. (date) \_\_\_\_\_ Place \_\_\_\_\_

HUSBAND'S FATHER (full name) ANTHONY JOSEPH GEORGE HUSBAND'S MOTHER (full maiden name) JEANNE LEE MORAN

HUSBAND'S OTHER WIVES \_\_\_\_\_

**WIFE** (full maiden name) \_\_\_\_\_

Born (date) \_\_\_\_\_ Place \_\_\_\_\_

Chr. (date) \_\_\_\_\_ Place \_\_\_\_\_

Died (date) \_\_\_\_\_ Place \_\_\_\_\_

Bur. (date) \_\_\_\_\_ Place \_\_\_\_\_

WIFE'S FATHER (full name) \_\_\_\_\_ WIFE'S MOTHER (full maiden name) \_\_\_\_\_

WIFE'S OTHER HUSBANDS \_\_\_\_\_

SEX M F	full names CHILDREN <small>List Each Child (whether living or dead) in Order of Birth</small>		WHEN BORN	WHERE BORN			DATE OF FIRST MARRIAGE TO WHOM	WHEN DIED
	SURNAME (CAPITALIZED)	GIVEN NAMES		TOWN	COUNTY	STATE OR COUNTRY		
1								
2								
3								
4								
5								
6								
7								
8								
9								
10								
11								

SOURCES OF INFORMATION \_\_\_\_\_

OTHER MARRIAGES \_\_\_\_\_

ANTHONY CHRISTOPHER GEORGE

**HUSBAND** (full name) \_\_\_\_\_

Born (date) \_\_\_\_\_ Place \_\_\_\_\_

Chr. (date) \_\_\_\_\_ Place \_\_\_\_\_

Marr. (date) \_\_\_\_\_ Place \_\_\_\_\_

Died (date) \_\_\_\_\_ Place \_\_\_\_\_

Gr. (date) \_\_\_\_\_ Place \_\_\_\_\_

**HUSBAND'S FATHER** (full name) \_\_\_\_\_ **HUSBAND'S MOTHER** (full maiden name) \_\_\_\_\_

**HUSBAND'S OTHER WIVES** \_\_\_\_\_

**WIFE** (full maiden name) MARILYN JEANETTE GEORGE R+CBR + SM

Born (date) FEB 3, 1950 Place San Jose (SANTA CLARA COUNTY) CALIFORNIA

Chr. (date) \_\_\_\_\_ Place \_\_\_\_\_

Died (date) \_\_\_\_\_ Place \_\_\_\_\_

Gr. (date) \_\_\_\_\_ Place \_\_\_\_\_

**WIFE'S FATHER** (full name) ANTHONY JOSEPH GEORGE **WIFE'S MOTHER** (full maiden name) MARIANNA HELEN CARDOZA

**WIFE'S OTHER HUSBANDS** \_\_\_\_\_

To indicate that a child is an ancestor of the family representative, place an "X" behind the number pertaining to that child.

ADOPTED 16 16

SEX M F	full names CHILDREN List Each Child (Whether Living or Dead) in Order of Birth SURNAME (CAPITALIZED) GIVEN NAMES	WHEN BORN	WHERE BORN			DATE OF FIRST MARRIAGE TO WHOM	WHEN DIED
			TOWN	COUNTY	STATE OR COUNTRY		
1							
2							
3							
4							
5							
6							
7							
8							
9							
10							
11							

**SOURCES OF INFORMATION**

\_\_\_\_\_

**OTHER MARRIAGES**

MARILYN JEANETTE GEORGE



**HUSBAND** (full name) LEONARD JOEL GEORGE R+CBR+  
 Born (date) JUL 19, 1951 Place San Jose (SANTA CLARA COUNTY) CALIFORNIA SM  
 Chr. (date) \_\_\_\_\_ Place \_\_\_\_\_  
 Marr. (date) \_\_\_\_\_ Place \_\_\_\_\_  
 Died (date) \_\_\_\_\_ Place \_\_\_\_\_  
 Bur. (date) \_\_\_\_\_ Place \_\_\_\_\_  
**HUSBAND'S FATHER** (full name) ANTHONY **HUSBAND'S MOTHER** (full maiden name) MARIANNA HELEN CARDOZA  
**HUSBAND'S OTHER WIVES** \_\_\_\_\_

**WIFE** (full maiden name) \_\_\_\_\_  
 Born (date) \_\_\_\_\_ Place \_\_\_\_\_  
 Chr. (date) \_\_\_\_\_ Place \_\_\_\_\_  
 Died (date) \_\_\_\_\_ Place \_\_\_\_\_  
 Bur. (date) \_\_\_\_\_ Place \_\_\_\_\_  
**WIFE'S FATHER** (full name) \_\_\_\_\_ **WIFE'S MOTHER** (full maiden name) \_\_\_\_\_  
**WIFE'S OTHER HUSBANDS** \_\_\_\_\_

SEX M F	full names CHILDREN		WHEN BORN	WHERE BORN			DATE OF FIRST MARRIAGE TO WHOM	WHEN DIED
	SURNAME (CAPITALIZED)	GIVEN NAMES		TOWN	COUNTY	STATE OR COUNTRY		
1								
2								
3								
4								
5								
6								
7								
8								
9								
10								
11								

**SOURCES OF INFORMATION**  
 \_\_\_\_\_

**OTHER MARRIAGES**  
LEONARD JOEL GEORGE

To indicate that a child is an ancestor of the family representative, place an "A" behind the number pertaining to that child.

13

per CBR  
CDR

Info Per Sharon George  
in 1995

556-18-4462 → CDR SG

**HUSBAND** (full name) FRANK PEREIRA → PERRY GEORGE

Born (date) 1/9/17 Place SAN JOSE, CALIF (SANTA CLARA COUNTY) CALIFORNIA

Chr. (date) \_\_\_\_\_ Place FIVE WOUNDS CHURCH SAN JOSE, CA

Marr. (date) 2/4/40 Place SAN JUAN BAPTISTA SG

Died (date) 12/9/81 Place SANTA ROSA, CALIF SONOMA COUNTY SG + CDR

Bur. (date) \_\_\_\_\_ Place SANTA ROSA, CALIF

HUSBAND'S FATHER (full name) MANDEL PEREIRA TORGE HUSBAND'S MOTHER (full maiden name) LUJIZA ROZA VARGAS SG

HUSBAND'S OTHER WIVES \_\_\_\_\_

**WIFE** (full maiden name) Evelyn Marie Nunes SS# 566-34-6524 SS01 + SG

Born (date) 3/3/19 Place SAN JUAN BAPTISTA, CALIF (SAN BENITO COUNTY) CALIF SG + SS01

Chr. (date) 3/7/19 Place SANTUAN BAPTISTA CALIF

Died (date) JUN 3 1998 Place SANTA ROSA (SONOMA COUNTY) CALIFORNIA SS01

Bur. (date) \_\_\_\_\_ Place \_\_\_\_\_

WIFE'S FATHER (full name) AMBROSE ALOICIOUS NUNES (de Silva) WIFE'S MOTHER (full maiden name) BELLMIDA FRATES (FRATTES) FREITAS SG

WIFE'S OTHER HUSBANDS \_\_\_\_\_

To indicate that a child is an ancestor of the family representative, place an "X" behind the number pertaining to that child.

SEX M F	full names CHILDREN List Each Child (Whether Living or Dead) in Order of Birth SURNAME (CAPITALIZED) GIVEN NAMES	WHEN BORN	WHERE BORN			DATE OF FIRST MARRIAGE TO WHOM	WHEN DIED
			TOWN	COUNTY	STATE OR COUNTRY		
1	M GEORGE FRANK PERRY	12/30/40	SAN JOSE CALIF	SANTA CLARA	Calif	July 1, 1972 MARYANNE PERRY	
2	M GEORGE ALLEN JOEL	12/6/42	SAN JOSE	SANTA CLARA	Calif	8/22/64 PHYLLIS HOGUE	
3	F GEORGE SHARON MARGARET	2/19/46	SAN JOSE	SANTA CLARA	CALIF		
4	M GEORGE ROBERT GREGORY	12/22/48	SAN JOSE	SANTA CLARA	CALIF		
5							
6							
7							
8							
9							
10							
11							

**SOURCES OF INFORMATION**

**OTHER MARRIAGES**

FRANK PERRY GEORGE

1B  
1C  
1B

FAMILY GROUP RECORD

**HUSBAND** (full name) FRANK PERRY GEORGE SG+CBR  
 Born (date) DEC 30, 1940 Place SAN JOSE (SANTA CLARA COUNTY) CALIFORNIA  
 Chr. (date) \_\_\_\_\_ Place \_\_\_\_\_  
 Marr. (date) JUL 1, 1972 Place \_\_\_\_\_  
 Died (date) \_\_\_\_\_ Place \_\_\_\_\_  
 Bur. (date) \_\_\_\_\_ Place \_\_\_\_\_  
**HUSBAND'S FATHER** (full name) FRANK PERRY GEORGE **HUSBAND'S MOTHER** (full maiden name) EVELYN MARIE NUNES  
**HUSBAND'S OTHER WIVES** \_\_\_\_\_

**WIFE** (full maiden name) MARY ANN PERRY SG  
 Born (date) \_\_\_\_\_ Place \_\_\_\_\_  
 Chr. (date) \_\_\_\_\_ Place \_\_\_\_\_  
 Died (date) \_\_\_\_\_ Place \_\_\_\_\_  
 Bur. (date) \_\_\_\_\_ Place \_\_\_\_\_  
**WIFE'S FATHER** (full name) \_\_\_\_\_ **WIFE'S MOTHER** (full maiden name) \_\_\_\_\_  
**WIFE'S OTHER HUSBANDS** \_\_\_\_\_

To indicate that a child is an ancestor of the family representative, place an "X" behind the number pertaining to that child.

1 B  
1 G  
CBR  
CBR

SEX M F	full names CHILDREN		WHEN BORN	WHERE BORN			DATE OF FIRST MARRIAGE TO WHOM	WHEN DIED
	SURNAME (CAPITALIZED)	GIVEN NAMES		TOWN	COUNTY	STATE OR COUNTRY		
1	F	GEORGE	ELIZABETH STEPHANIE	JAN 13, 1979		SONOMA CALIF		
2	M	GEORGE	DAVID PERRY	DEC 26, 1980		SONOMA CALIF		
3								
4								
5								
6								
7								
8								
9								
10								
11								

**SOURCES OF INFORMATION**  
 \_\_\_\_\_  
 \_\_\_\_\_

**OTHER MARRIAGES**  
FRANK PERRY GEORGE

FAMILY GROUP RECORD

To indicate that a child is an ancestor of the family representative, place an "X" behind the number pertaining to that child.

IR  
CBR

**HUSBAND** (full name) ALLEN JOEL GEORGE SG + CBR  
 Born (date) DEC 6, 1942 Place SAN JOSE (SANTA CLARA COUNTY) CALIFORNIA  
 Chr. (date) \_\_\_\_\_ Place \_\_\_\_\_  
 Marr. (date) AUG 22, 1964? Place or? AUG 5, 1965?  
 Died (date) \_\_\_\_\_ Place \_\_\_\_\_  
 Bur. (date) \_\_\_\_\_ Place \_\_\_\_\_  
**HUSBAND'S FATHER** (full name) FRANK PERRY GEORGE **HUSBAND'S MOTHER** (full maiden name) EVELYN MARIE NUNES  
**HUSBAND'S OTHER WIVES** \_\_\_\_\_

**WIFE** (full maiden name) PHYLLIS HOGUE SG  
R  
 Born (date) DEC 23, 1944 Place \_\_\_\_\_  
 Chr. (date) \_\_\_\_\_ Place \_\_\_\_\_  
 Died (date) \_\_\_\_\_ Place \_\_\_\_\_  
 Bur. (date) \_\_\_\_\_ Place \_\_\_\_\_  
**WIFE'S FATHER** (full name) \_\_\_\_\_ **WIFE'S MOTHER** (full maiden name) \_\_\_\_\_  
**WIFE'S OTHER HUSBANDS** \_\_\_\_\_

SEX M F	full names CHILDREN List Each Child (Whether Living or Dead) in Order of Birth SURNAME (CAPITALIZED) GIVEN NAMES	WHEN BORN	WHERE BORN			DATE OF FIRST MARRIAGE TO WHOM	WHEN DIED
			TOWN	COUNTY	STATE OR COUNTRY		
M	GEORGE, ALLEN J.	APR 5, 1971		SONOMA	CALIF		

**SOURCES OF INFORMATION**

**OTHER MARRIAGES**  
  
ALLEN JOEL GEORGE

FAMILY GROUP RECORD

**HUSBAND** (full name) \_\_\_\_\_

Born (date) \_\_\_\_\_ Place \_\_\_\_\_

Chr. (date) \_\_\_\_\_ Place \_\_\_\_\_

Marr. (date) \_\_\_\_\_ Place \_\_\_\_\_

Died (date) \_\_\_\_\_ Place \_\_\_\_\_

Bur. (date) \_\_\_\_\_ Place \_\_\_\_\_

HUSBAND'S FATHER (full name) \_\_\_\_\_ HUSBAND'S MOTHER (full maiden name) \_\_\_\_\_

HUSBAND'S OTHER WIVES \_\_\_\_\_

**WIFE** (full maiden name) SHARON MARGARET GEORGE JG+CBR

Born (date) FEB 19, 1946 Place SAN JOSE (SANTA CLARA COUNTY) CALIFORNIA

Chr. (date) \_\_\_\_\_ Place \_\_\_\_\_

Died (date) \_\_\_\_\_ Place \_\_\_\_\_

Bur. (date) \_\_\_\_\_ Place \_\_\_\_\_

WIFE'S FATHER (full name) FRANK PERRY GEORGE WIFE'S MOTHER (full maiden name) EVERLYN MARIE NUNES

WIFE'S OTHER HUSBANDS \_\_\_\_\_

To indicate that a child is an ancestor of the family representative, place an "X" behind the number pertaining to that child.

SEX M F	full names CHILDREN		WHEN BORN	WHERE BORN			DATE OF FIRST MARRIAGE TO WHOM	WHEN DIED
	List Each Child (Whether Living or Dead) in Order of Birth SURNAME (CAPITALIZED)	GIVEN NAMES		TOWN	COUNTY	STATE OR COUNTRY		
1								
2								
3								
4								
5								
6								
7								
8								
9								
10								
11								

SOURCES OF INFORMATION

OTHER MARRIAGES

SHARON MARGARET GEORGE

DISTRICT No. 4361

**343** No.

1. **SHARON MARGARET GEORGE**

**Hudes**

FULL NAME OF CHILD

MAIDEN SURNAME OF MOTHER

2. PLACE OF BIRTH: (A) COUNTY Santa Clara  
 (B) CITY OR TOWN San Jose  
 (C) NAME OF HOSPITAL OR INSTITUTION San Jose Hospital  
 (D) DATE OF BIRTH 6 hrs

3. USUAL RESIDENCE OF MOTHER: (A) LENGTH OF RESIDENCE IN CALIFORNIA: 26 YEARS MONTHS DAYS  
 (B) STATE California  
 (C) COUNTY Santa Clara  
 (D) CITY OR TOWN Los Gatos  
 (E) STREET AND NUMBER Rt. 3 Box 502 Almaden Rd Los Gatos, California

4. SEX Female  
 5. TERM OF PREGNANCY 9 MONTHS

6. NUMBER OF MONTHS OF PREGNANCY 9  
 7. DATE OF BIRTH February 19, 1946

FATHER OF CHILD  
 8. FULL NAME Frank Perry George  
 9. COLOR OR RACE White  
 10. AGE AT TIME OF THIS BIRTH 29 YEARS MONTHS DAYS  
 11. LENGTH OF RESIDENCE IN CALIFORNIA 29 YEARS MONTHS DAYS  
 12. BIRTHPLACE California  
 13. USUAL OCCUPATION Trucking  
 14. INDUSTRY OR BUSINESS Ranch  
 15. CHILDREN BORN TO THIS MOTHER:  
 (A) HOW MANY OTHER CHILDREN OF THIS MOTHER ARE NOW LIVING? 2  
 (B) HOW MANY OTHER CHILDREN WERE BORN ALIVE BUT ARE NOW DEAD? 0  
 (C) HOW MANY CHILDREN WERE BORN DEAD? 0

MOTHER OF CHILD  
 15. FULL MAIDEN NAME K Evelyn Marie Hudes  
 16. COLOR OR RACE White  
 17. AGE AT TIME OF THIS BIRTH 26 YEARS MONTHS DAYS  
 18. BIRTHPLACE California  
 19. USUAL OCCUPATION Housewife  
 20. INDUSTRY OR BUSINESS Own Home  
 22. MOTHER'S MAILING ADDRESS FOR REGISTRATION NOTICE:  
Rt. 3 Box 502 Almaden Rd. Los Gatos, California

23. I HEREBY CERTIFY THAT I ATTENDED THE BIRTH OF THIS CHILD WHO WAS BORN ALIVE AT THE HOUR OF 7:21 a.m. ON THE DATE ABOVE STATED AND THAT THE INFORMATION GIVEN WAS FURNISHED BY Frank George

24. DATE RECEIVED BY Frank George  
 25. REGISTRAR'S SIGNATURE [Signature]  
 26. GIVEN NAME ADDRESS 666 E. Santa Clara

27. SIGNATURE OF OTHER M.D. DATE SIGNED 1/22/46  
 ADDRESS 666 E. Santa Clara

27. (A) PREGNANCY, COMPLICATIONS OF: Normal  
 (B) LABOR, COMPLICATIONS OF: Normal  
 (C) WAS THERE AN OPERATION FOR DELIVERY? No STATE ALL OPERATIONS: None  
 (D) WAS A PHYSICIAN'S HAND USED IN THE BIRTH? Yes  
 (E) DATE STATE Feb 19, 1946

(K) DID THE BABY HAVE ANY CONGENITAL MALFORMATION? No DESCRIBE: None  
 BIRTH INJURY? None DESCRIBE: None  
 (F) WAS A SEROLOGICAL TEST MADE FOR SYPHILIS IN THIS MOTHER? Yes  
 IF SO, AT WHAT PERIOD OF GESTATION? 4 MONTHS  
 IF NOT, WHY NOT?

STATE OF CALIFORNIA DEPARTMENT OF PUBLIC HEALTH

**CERTIFICATE OF LIVE BIRTH**

U. S. DEPT. OF COMMERCE BUREAU OF THE CENSUS

To indicate that a child is an ancestor of the family representative, place an "X" behind the number pertaining to that child.

**HUSBAND** (full name) ROBERT GREGORY GEORGE SG+CBR  
 Born (date) DEC 28, 1948 Place SAN JOSE (SANTA CLARA COUNTY) CALIFORNIA  
 Chr. (date) \_\_\_\_\_ Place \_\_\_\_\_  
 Marr. (date) \_\_\_\_\_ Place \_\_\_\_\_  
 Died (date) \_\_\_\_\_ Place \_\_\_\_\_  
 Bur. (date) \_\_\_\_\_ Place \_\_\_\_\_  
**HUSBAND'S FATHER** (full name) FRANK PERRY GEORGE **HUSBAND'S MOTHER** (full maiden name) EVELYN MARIE NUNES  
**HUSBAND'S OTHER WIVES** \_\_\_\_\_

**WIFE** (full maiden name) \_\_\_\_\_  
 Born (date) \_\_\_\_\_ Place \_\_\_\_\_  
 Chr. (date) \_\_\_\_\_ Place \_\_\_\_\_  
 Died (date) \_\_\_\_\_ Place \_\_\_\_\_  
 Bur. (date) \_\_\_\_\_ Place \_\_\_\_\_  
**WIFE'S FATHER** (full name) \_\_\_\_\_ **WIFE'S MOTHER** (full maiden name) \_\_\_\_\_  
**WIFE'S OTHER HUSBANDS** \_\_\_\_\_

SEX M F	full names CHILDREN List Each Child (Whether Living or Dead) in Order of Birth SURNAME (CAPITALIZED) GIVEN NAMES	WHEN BORN	WHERE BORN			DATE OF FIRST MARRIAGE TO WHOM	WHEN DIED
			TOWN	COUNTY	STATE OR COUNTRY		
1							
2							
3							
4							
5							
6							
7							
8							
9							
10							
11							

**SOURCES OF INFORMATION**

**OTHER MARRIAGES**  
  
ROBERT GREGORY GEORGE

Mary Guardanapo Family

	Persons	Month	Day	Year	Deceased	
	Manuel P. George <small>LEUIZA Rqz de</small>	May	<del>20</del> <sup>21</sup>	<del>1887</del> <sup>1876</sup>	July 15-1922	Per Baptism
	Louisa Vargas George	Oct	2	1884	Mar. 9-1958	
FATHER	Serafine Guardanapo	Jan	17	1896	married	d JUN 19, 1977
→ MOTHER	Mary Guardanapo	June	21	1906	June 26-1924 April 1-1965	d APR 1, 1960
①	Serafine Guardanapo Jr.	Mar.	16	1926	married Feb-19-1950	
	Rose Marie Guardanapo	Dec.	15	1935	Apr. 24-1955	SEP 19, 1929 per CBR
	Martin Guardanapo	Oct.	28	1954		
②	Anthony Guardanapo	June	30	1935	married	
	Carmelita Guardanapo	April	8	1938	June 18-1961	
	Marylou Guardanapo	Apr.	16	1962		
	Anthony Guardanapo Jr.	Aug.	2	1963		1964 per CBR
	David Guardanapo	Oct.	25	1968		

Annie Cardoza Family

	Manuel P. George	May	<del>20</del> <sup>21</sup>	<del>1887</del> <sup>1876</sup>	July 15-1922	
	Louisa Vargas George	Oct	2	1884	Mar. 9-1958	
FATHER	Manuel Cardoza	Jan	3	1904		d JAN 6, 1995 Per CDR
→ MOTHER	Annie Cardoza	Aug	3	1907	married June 18-1928	d OCT 29, 1975 Per CDR
①	Manuel Cardoza Jr.	Mar	23	1930	married Feb-14-1954	d SEP 14, 1990 Per CDR
	Gloria Cardoza	Apr	29	1931 1933		Per CBR
	John Cardoza	Oct	2	1955		
	Gary Cardoza	Feb	19	1958		
	Edward Cardoza	Aug	22	1962		
	Frank Souza	Dec	25	1934	married	
②	Mary Souza	Feb	3	1935	Sept 29-1958	1957 per family



Persons	Month	Day	Year	Deceased
Frank Souza Jr	Dec	1	1959	
Larry Souza	May	25	1961	
Joseph George Family				
Manuel P. George	May	<del>21</del> 20	<del>1881</del> 1876	July 15-1922
Louisa Vargas George	Oct	2	1884	Mar 9-1958
FATHER Joseph George	Aug	9	1908	married
MOTHER Rosie George	Dec	14	1913	Oct 11-1931
③ Joseph George Jr	July	15	1943	married
John Rivera	May	8	1927	Nov 30-1968
① Eleanor Rivera	June	30	1932	married
Diane Rivera	Apr.	28	1955	
John Rivera Jr	Dec	10	1956	
Joseph Rivera	Jan	16	1961	
Rosemarie Rivera	July	18	1963	married
Russell Vento	Oct	24	1931	Oct 24-1954
② Louise Vento	May	29	1935	
Daniel Vento	Nov	11	1955	
Christina Vento	Jan	17	1958	

d APR 12, 1995  
Per CDR

John George Family

Persons    Month    Day    Year    Deceased

Manuel George Family

	Persons	Month	Day	Year	Deceased
	Manuel P George	May	24	1881	July 15-1922
	Louisa Vargas George	Oct	2	1884	Mar 9-1958
→ FATHER	Manuel George	Sept	7	1909	married Dec 13-1937
MOTHER	Angie George	May	16	1920	
④	Cecil George	Mar.	16	1948	1949 per CBR
③	Richard George	Aug	15	1942	married Nov 16-1968
	Marvyl George	June	12	1942	
⑤	Manuel George Jr	Dec	5	1952	1951 per CBR
②	Angie Casbeer	Aug	5	1940	
	Jim Davis	Dec	4	1936	married June 26-1956
①	June Davis	Apr	23	1939	
	Julie Ann John Ann Davis	June	7	1957	6 per CBR
	Jim Davis Jr	May	3	1961	
	Janet Davis	June	10	1966	
	Janice Davis	Sept	16	1963	

FEB 11, 1992

John George Family

	Manuel P George	May	24	1881	July 15-1922
	Louisa Vargas George	Oct	2	1884	Mar 9-1958
→ FATHER	John George	Oct	15	1911	Dec 10-1949
MOTHER	Frances George	Jan	1	1919	married Oct 15-1937
①	John George Jr	Sept	2	1938	Dec 10-1949
②	Frances George	Sept	2	1939	
④	Lena Mae George	Dec	26	1946	

auto accident

	Persons	Month	Day	Year	Deceased
③	Mary Jane Price	Feb	4	1943	married June 13-1964
Samantha	Sammie Price	July	10	1966	
Stephani	Stephine Price	Oct	7	1967	

Louis George Family

	Manuel P George	May	<del>21</del> <sup>20</sup>	<del>1881</del> <sup>1876</sup>	July 15-1922
	Louisa Vargas George	Oct	2	1884	Mar 9-1958
→ FATHER	Louis George	June	12	1913	married d Nov 14, 1994
MOTHER	Annabella George	Dec	<del>26</del> <sup>20</sup>	<del>1920</del> <sup>1919</sup>	married June 18-1939
①	Barry George	June	8	1942	married
	Loralle George	Sept	6	1943	Mar 4-1962
I	Douglas George	Dec	27	1962	
I	Jeffrey George	June	25	1964	
#	Christopher Michael George	NOV	15	1972	
		DEC	22	1985	
II	Robert Louis George	DEC		1947	
2nd Wife	Mary Lou McKeith Merri	AUG	9		

Persons Month Day Year Deceased

Rosaline Silva Family

	Persons	Month	Day	Year	Deceased
	Manuel P George	May	21	1881	July 15-1922
	Louisa Vargas George	Oct	2	1884	Mar 9-1958
FATHER	Antonio Silva	June	4	1912	married d-DEC 11, 1986
MOTHER	Rosaline Silva	Apr	22	1914	Jan 16-1938
	John Medeiros	July	12	1933	married Nov 3, 1958
①	Marlene Medeiros	Dec	23	1938	
A	Antonio Medeiros	Aug	17	1958	
B	Deanna Medeiros	Mar	22	1960	
C	John Medeiros Jr	May	3	1963	
D	Joseph Medeiros	Nov	30	1965	
②	Anthony Silva	Apr	9	1941	
	Jonny Silva	Oct	4	1942	married Jan 7, 1967
A	Anthony Silva Jr	Dec	30	1963	
B	Lisa Marie Silva	Aug	28	1966	

Anthony George Family

	Persons	Month	Day	Year	Deceased
	Manuel P. George	May	21	1881	July 15-1922
	Louisa Vargas George	Oct	2	1884	Mar 9-1958
FATHER	Anthony George	Sept	11	1916	married Aug 11-1940
MOTHER	Maria George	Oct	19	1921	
①	Aileen George	Feb	20	1942	
② *	Anthony George Jr	Jan	2	1944	married Jan 8-1966
③	Marilyn George	Feb	3	1949	1950 - per CBR

\* see next page for son

	<u>Persons</u>	<u>Month</u>	<u>Day</u>	<u>Year</u>	<u>Decased</u>
④	Leonard <sup>SOON</sup> George	July	19	1951	
	Anthony <sup>CHRISTOPHER</sup> George Jr	Jan	1	1967	
	Frank George Family				
	Manuel P George	May	21	1881	July 15-1922
	Louisa Vargas George	Oct	2	1884	Mar 9-1958
	Frank George	Jan	9	1917	married Feb 4-1940
	Evelyn George	Mar.	3	1919	d-DEC 9, 1981 per CDR
①	Frank George Jr	Dec	30	1940	d-JUN 3, 1998 per SSDI
②	Allen George	Dec	6	1942	married
	Phyllis George	Dec	23	1944	Aug 5-1965
③	Sharon George	Feb	19	1946	AUG 22, 1964 per SHARON
④	Robert George	Dec	28	1948	

- Father - Anthony Joseph Serge - Born September 11<sup>th</sup> 1915 <sup>12<sup>th</sup> per his Baptism</sup>
- Mother - Marianna Helen Serge - Born October 19<sup>th</sup> 1920 <sup>maiden name was - Cardoza</sup>
- 1st-Daughter - Arleen Helen Serge - Born February 20<sup>th</sup> 1942
- 2nd - Son - Anthony Joseph Serge Jr - Born January 2 ~~1947~~ 1947
- 3rd - Daughter - Marilyn Jeanette Serge - Born February 3rd 1950
- 4<sup>th</sup> - Son - Leonard Joel Serge - Born July 19<sup>th</sup> 1951
- Anthony Jr is married to - Jeanne Lee Moran - maiden name  
Now Jeanne Lee Serge - Born September 16<sup>th</sup> 1946
- His 1<sup>st</sup> son - Anthony Christopher Serge - Born January 1<sup>st</sup> 1967

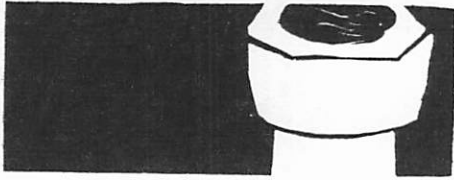

# CERTIFICATE OF BAPTISM

✠ *This is to Certify* ✠

That Rosalina Giorgio

Child of Emanuel Giorgio

and Luisa E. Varga

born in Morro Bay, CA. on April 22nd. 1914

*was re-born of water and the Holy Spirit as a child of God  
at the Sacred Font of Baptism*

on the eighteenth day of the month of July 1914

in the Church of Saint Joseph at Cayucos, CA.

*according to the Rite of the Roman Catholic Church*

by the Rev. E. Flore

Sponsors were Matteo V. Rodrigos

and Maria Rodrigos

*as recorded in the Baptismal Register of this Church*

*Genell* Pastor

Dated October 31, 1995

L. S.

# Certificate of Baptism



Old Mission Church

San Luis, Obispo

This is to certify

That Anthony George  
Child of Manuel P. George  
and Louisa Rojas  
born on the 12th day of Sept 1915  
was **Baptized**

on the 10th day of October 1915

According to the Rite of the Roman Catholic Church

by the Rev. C. Bradley  
the Sponsors being J. P. George  
Maria George  
as appears from the Baptismal Register  
of this Church.

Dated Nov 14th 1927

John Hubert  
Rector.



Tony & Marian George  
1800 Lakewood Park  
Space #101  
Eugene, OR 97402

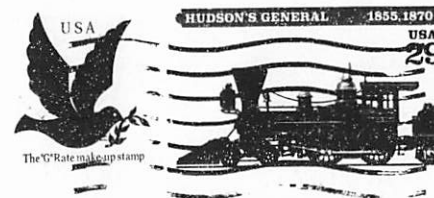

Roseline Silva  
1210 Reed Rd  
Yuba City, California - 95991



Mammal  
2000-2000

1896  
Imm 1892 - MOSSH CDR

**HUSBAND** (full name) JOSÉ PEREIRA ALVERNÁZ

Born (date) JAN 27, 1876 Place CEDROS, FAIAL, AÇORES

Chr. (date) \_\_\_\_\_ Place \_\_\_\_\_

Marr. (date) NOV 27 1902 Place ST. PATRICKS, SAN JOSE, CA. SC Co 200809

Died (date) APR 6, 1960 Place San Jose SANTA CLARA Co. CDR

Bur. (date) \_\_\_\_\_ Place \_\_\_\_\_

**HUSBAND'S FATHER** (full name) Sergio Pereira Alvernay **HUSBAND'S MOTHER** (full maiden name) RODRIGUES

**HUSBAND'S OTHER WIVES** \_\_\_\_\_

**WIFE** (full maiden name) MARIA PEREIRA JORGE Imm 1901

Born (date) JUL 22, 1880 Place CEDROS, FAIAL, AÇORES # 560-56-1224 CDR

Chr. (date) \_\_\_\_\_ Place \_\_\_\_\_

Died (date) JUL 3, 1970 Place SANTA CLARA Co CDR

Bur. (date) \_\_\_\_\_ Place \_\_\_\_\_

**WIFE'S FATHER** (full name) JOSÉ PEREIRA JORGE **WIFE'S MOTHER** (full maiden name) ROSA DELFINA (da SILVA)

**WIFE'S OTHER HUSBANDS** (CEDROS, FAIAL, AÇORES)

SEX M F	full names CHILDREN List Each Child (Whether Living or Dead) in Order of Birth SURNAME (CAPITALIZED) GIVEN NAMES	WHEN BORN	WHERE BORN			DATE OF FIRST MARRIAGE	WHEN DIED
			TOWN	COUNTY	STATE OR COUNTRY	TO WHOM	
1	"MAMIE" MARIA PEREIRA ALVERNÁZ, MARIA AUGUSTA	AUG 28, 1903	Cedros	?	?	JAN 8, 1921	FEB 16, 1989
2	M ALVERNÁZ, JOSEPH PEREIRA	Oct 4, 1906 1905-1906	Cedros	?	?	SINGLE	24 years auto accident San Jose.
3	M ALVERNÁZ, MANUEL PEREIRA	NOV 7, 1910	St. Pat San Jose	SANTA CLARA	CALIF	APR 4, 1937 / JUN 12, 1987	Ann Figueroa / Pauline Santos died 13 San Jose
4	F ALVERNÁZ, MAGDALEVA MADALINE	Mar 4, 1912	San Jose	SANTA CLARA	CALIF		
5							
6							
7	infant Henry between M + J						
8							
9							
10							
11							

**SOURCES OF INFORMATION**

1910 Census shows 3 children two living

\* Manuel "BUDDY" (408) 257-4667

? 11?

**OTHER MARRIAGES**

MARIA

JORGE

To indicate that a child is an ancestor of the family representative, place an "X" behind the number pertaining to that child.

FAMILY GROUP RECORD

1952  
John de Sousa  
Frank de Sousa  
Mary de Sousa

**HUSBAND** (full name) ANTONIO BORGES TOSTE SS# 547-34-0356 ? CDR  
 Born (date) ? SEP 15, 1893? Place ? Rhode Island?  
 Chr. (date) \_\_\_\_\_ Place \_\_\_\_\_  
 Marr. (date) JAN 8, 1921 Place FIVE WOUNDS CHURCH, SAN JOSE CA SC Co Records #2100300  
 Died (date) ? AUG 30, 1974? Place \_\_\_\_\_ FLORADO COUNTY (Do Like Lake?)  
 Bur. (date) \_\_\_\_\_ Place \_\_\_\_\_  
 HUSBAND'S FATHER (full name) ? JOSE OL TOSTE HUSBAND'S MOTHER (full maiden name) MARIA  
 HUSBAND'S OTHER WIVES \_\_\_\_\_  
 \_\_\_\_\_

**WIFE** (full maiden name) MAMIE ALVERNAZ SS# 548-22-1538 CDR  
 Born (date) AUG 28, 1903 Place \_\_\_\_\_  
 Chr. (date) \_\_\_\_\_ Place \_\_\_\_\_  
 Died (date) FEB 16, 1989 Place SAN DIEGO Co. CDR  
 Bur. (date) \_\_\_\_\_ Place \_\_\_\_\_  
 WIFE'S FATHER (full name) \_\_\_\_\_ WIFE'S MOTHER (full maiden name) \_\_\_\_\_  
 WIFE'S OTHER HUSBANDS \_\_\_\_\_

SEX M F	CHILDREN List Each Child (Whether Living or Dead) in Order of Birth SURNAME (CAPITALIZED) GIVEN NAMES	WHEN BORN	WHERE BORN			DATE OF FIRST MARRIAGE TO WHOM	WHEN DIED
			TOWN	COUNTY	STATE OR COUNTRY		
1 F	TOSTE, BEATRIZ	MAY 7, 1922		SANTA CLARA	CALIF		
2 M	TOSTE, FILBERT STANLEY	APR 24, 1923		SANTA CLARA	CALIF		JAN 26, 1952 drowned Lake Almaden - 28
3 F	TOSTE, MADLYN	JUN 2, 1925		SANTA CLARA	CALIF		? MARRIAGES 5 RICHARDSON
4 M	TOSTE, GERALD JOSEPH	JAN 21, 1928		SANTA CLARA	CALIF		JUN 2, 1985 hit by a car
5							
6							
7							
8							
9							
10							
11							

**SOURCES OF INFORMATION**  
 \_\_\_\_\_  
 \_\_\_\_\_  
 \_\_\_\_\_  
 \_\_\_\_\_

**OTHER MARRIAGES**  
 \_\_\_\_\_  
 \_\_\_\_\_  
 \_\_\_\_\_  
 \_\_\_\_\_  
 \_\_\_\_\_  
 \_\_\_\_\_

To indicate that a child is an ancestor of the family representative, place an "X" behind the number pertaining to that child.

FAMILY GROUP RECORD

To indicate that a child is an ancestor of the family representative, place an "X" behind the number pertaining to that child.

**HUSBAND** (full name) \_\_\_\_\_

Born (date) \_\_\_\_\_ Place \_\_\_\_\_  
 Chr. (date) \_\_\_\_\_ Place \_\_\_\_\_  
 Marr. (date) \_\_\_\_\_ Place \_\_\_\_\_  
 Died (date) \_\_\_\_\_ Place \_\_\_\_\_  
 Bur. (date) \_\_\_\_\_ Place \_\_\_\_\_

HUSBAND'S FATHER (full name) \_\_\_\_\_ HUSBAND'S (full maiden name) MOTHER \_\_\_\_\_  
 HUSBAND'S OTHER WIVES \_\_\_\_\_

**WIFE** (full maiden name) \_\_\_\_\_

BEATRIZ

TOSTE

Born (date) MAY 7 1922 Place (SANTA CLARA COUNTY) CALIFORNIA  
 Chr. (date) \_\_\_\_\_ Place \_\_\_\_\_  
 Died (date) \_\_\_\_\_ Place \_\_\_\_\_  
 Bur. (date) \_\_\_\_\_ Place \_\_\_\_\_

WIFE'S FATHER (full name) ANTONIO BORGES TOSTE WIFE'S (full maiden name) MOTHER MARIA PEREIRA ALVERNIZ

WIFE'S OTHER HUSBANDS \_\_\_\_\_

SEX M F	full names CHILDREN		WHEN BORN	WHERE BORN			DATE OF FIRST MARRIAGE TO WHOM	WHEN DIED
	List Each Child (Whether Living or Dead) in Order of Birth SURNAME (CAPITALIZED)	GIVEN NAMES		TOWN	COUNTY	STATE OR COUNTRY		
1								
2								
3								
4								
5								
6								
7								
8								
9								
10								
11								

SOURCES OF INFORMATION \_\_\_\_\_

OTHER MARRIAGES  
 BEATRIZ TOSTE

**HUSBAND** (full name)

Born (date) \_\_\_\_\_ Place \_\_\_\_\_

Chr. (date) \_\_\_\_\_ Place \_\_\_\_\_

Marr. (date) \_\_\_\_\_ Place \_\_\_\_\_

Died (date) \_\_\_\_\_ Place \_\_\_\_\_

Bur. (date) \_\_\_\_\_ Place \_\_\_\_\_

HUSBAND'S FATHER (full name) \_\_\_\_\_ HUSBAND'S (full maiden name) MOTHER \_\_\_\_\_

HUSBAND'S OTHER WIVES \_\_\_\_\_

**WIFE** (full maiden name)

MADLYN

TOSTE

Born (date) JUN 6, 1925 Place (SANTA CLARA COUNTY) CALIFORNIA

Chr. (date) \_\_\_\_\_ Place \_\_\_\_\_

Died (date) \_\_\_\_\_ Place \_\_\_\_\_

Bur. (date) \_\_\_\_\_ Place \_\_\_\_\_

WIFE'S FATHER (full name) ANTONIO BORGES TOSTE WIFE'S (full maiden name) MOTHER MARIA PEREIRA ALVERNIZ

WIFE'S OTHER HUSBANDS \_\_\_\_\_

To indicate that a child is an ancestor of the family representative, place an "X" behind the number pertaining to that child.

SEX M F	full names CHILDREN List Each Child (Whether Living or Dead) in Order of Birth SURNAME (CAPITALIZED) GIVEN NAMES	WHEN BORN	WHERE BORN			DATE OF FIRST MARRIAGE TO WHOM	WHEN DIED
			TOWN	COUNTY	STATE OR COUNTRY		
1							
2							
3							
4							
5							
6							
7							
8							
9							
10							
11							

SOURCES OF INFORMATION

OTHER MARRIAGES  
  
MADLYN TOSTE

To indicate that a child is an ancestor of the family representative, place an "X" behind the number pertaining to that child.

**HUSBAND** (full name) MANUEL PEREIRA ALVERNAZ "BUDDY" (blind)  
 Born (date) NOV 7, 1910 Place SAN JOSE (SANTA CLARA COUNTY) CALIFORNIA  
 Chr. (date) \_\_\_\_\_ Place \_\_\_\_\_  
 Marr. (date) APR 4, 1939 Place \_\_\_\_\_  
 Died (date) \_\_\_\_\_ Place \_\_\_\_\_  
 Bur. (date) \_\_\_\_\_ Place \_\_\_\_\_  
**HUSBAND'S FATHER** (full name) JOSÉ PEREIRA ALVERNAZ **HUSBAND'S MOTHER** (full maiden name) MARIA PEREIRA JORGE  
**HUSBAND'S OTHER WIVES** PAULINE SANTOS b m - JAN 17, 1987

**WIFE** (full maiden name) ANN TRIGUERO  
 Born (date) \_\_\_\_\_ Place \_\_\_\_\_  
 Chr. (date) \_\_\_\_\_ Place \_\_\_\_\_  
 Died (date) \_\_\_\_\_ Place \_\_\_\_\_  
 Bur. (date) \_\_\_\_\_ Place \_\_\_\_\_  
**WIFE'S FATHER** (full name) \_\_\_\_\_ **WIFE'S MOTHER** (full maiden name) \_\_\_\_\_

**WIFE'S OTHER HUSBANDS** \_\_\_\_\_

SEX M F	full names CHILDREN List Each Child (Whether Living or Dead) in Order of Birth SURNAME (CAPITALIZED) GIVEN NAMES	WHEN BORN	WHERE BORN			DATE OF FIRST MARRIAGE TO WHOM	WHEN DIED
			TOWN	COUNTY	STATE OR COUNTRY		
M	ALVERNAZ DENNIS	NOV 26 1940	SAN JOSE	SANTA CLARA	CALIF		

**SOURCES OF INFORMATION** 1-(408) 287-4667  
\* He is a Priest,  
Father Dennis Ignacius Alvernay

**OTHER MARRIAGES**  
"BUDDY"  
MANUEL PEREIRA ALVERNAZ





To indicate that a child is an ancestor of the family representative, place an "X" behind the number pertaining to that child.

**HUSBAND** (full name) ANTÓNIO PEREIRA JORGE SS# 558-36-7886 - CDR  
 Born (date) JUL 30, 1883 Place CEDROS, FAIAL, AÇORES *Bap*  
 Chr. (date) \_\_\_\_\_ Place \_\_\_\_\_  
 Marr. (date) \_\_\_\_\_ Place \_\_\_\_\_  
 Died (date) JAN 12, 1956 Place SANTA CLARA Co *CDR*  
 Bur. (date) \_\_\_\_\_ Place \_\_\_\_\_  
**HUSBAND'S FATHER** (full name) JOSÉ PEREIRA JORGE **HUSBAND'S MOTHER** (full maiden name) ROSA DELFINA (da SILVA)

**HUSBAND'S OTHER WIVES** 2nd wife Mary Medeiros 3rd Anne Agre Medeiros m-10-28, 1946  
**WIFE** (full maiden name) FILOMENA

Born (date) \_\_\_\_\_ Place \_\_\_\_\_  
 Chr. (date) \_\_\_\_\_ Place \_\_\_\_\_  
 Died (date) \_\_\_\_\_ Place \_\_\_\_\_  
 Bur. (date) \_\_\_\_\_ Place \_\_\_\_\_  
**WIFE'S FATHER** (full name) \_\_\_\_\_ **WIFE'S MOTHER** (full maiden name) \_\_\_\_\_

**WIFE'S OTHER HUSBANDS** \_\_\_\_\_

SEX M F	full names CHILDREN		WHEN BORN	WHERE BORN			DATE OF FIRST MARRIAGE TO WHOM	WHEN DIED
	SURNAME (CAPITALIZED)	GIVEN NAMES		TOWN	COUNTY	STATE OR COUNTRY		
		"RUDY VALLEY" DICK POWELL						
M		MANUEL						
F		MARY						

**SOURCES OF INFORMATION**

**OTHER MARRIAGES**  
ANTÓNIO PEREIRA JORGE



To indicate that a child is an ancestor of the family representative, place an "A" behind the number pertaining to that child.

**HUSBAND** (full name) JOÃO PEREIRA JORGE MOSS# - CDR Imm 1901  
 Born (date) JUN 30, 1896 Place CEDROS FAIAL AÇORES Bapt - CDR  
 Chr. (date) \_\_\_\_\_ Place \_\_\_\_\_  
 Marr. (date) JUN 4, 1908 Place Co SCS VOL H, PAGE 187  
 Died (date) MAY 3, 1942 Place MONTEREY Co. 55 YRS CDR  
 Bur. (date) \_\_\_\_\_ Place \_\_\_\_\_  
**HUSBAND'S FATHER** (full name) JOSÉ PEREIRA JORGE **HUSBAND'S MOTHER** (full maiden name) ROSA DELFINA (da SILVA)  
**HUSBAND'S OTHER WIVES** II (CEDROS, FAIAL, AÇORES)

**WIFE** (full maiden name) MARY M MIDEIROS SS#552-63-4129 CDR  
 Born (date) AUG 12, 1890 Place CALIFORNIA CDR  
 Chr. (date) \_\_\_\_\_ Place \_\_\_\_\_  
 Died (date) OCT 15, 1980 Place SSDI Last res - Salinas MONTEREY Co. 90 YRS CDR  
 Bur. (date) \_\_\_\_\_ Place \_\_\_\_\_  
**WIFE'S FATHER** (full name) \_\_\_\_\_ **WIFE'S MOTHER** (full maiden name) PACHACO CDR

SEX M F	full names CHILDREN		WHEN BORN	WHERE BORN			DATE OF FIRST MARRIAGE TO WHOM	WHEN DIED
	List Each Child (Whether Living or Dead) in Order of Birth SURNAME (CAPITALIZED)	GIVEN NAMES		TOWN	COUNTY	STATE OR COUNTRY		
1	M	GEORGE, JOHN	JR.	AUG 24, 1909		CALIF	SS#561-24-1322 MAR 4, 1998	SSDI
2	F	GEORGE, MARY						
3	M	GEORGE, TONY						
4	M	GEORGE, MANUEL		JUL 3, 1914		CALIF	JAN 21, 1985 SS#552-03-4604	LA Co 70 YRS End of term amount
5								
6								
7								
8								
9								
10								
11								

**SOURCES OF INFORMATION**  
 St 1857

**OTHER MARRIAGES**  
 JOÃO PEREIRA JORGE



CUSTODIO

CDR  
SS# 569-32-19418

"CHRIS"

Imm 1907 APR 13, 1901  
on the Peninsula

**HUSBAND** (full name) CHRISTÓRIO PEREIRA JORGE

Born (date) FEB 15, 1890 Place CEBROS, FAIAL, AÇORES CDR + Per WWI Registration + CDR

Chr. (date) \_\_\_\_\_ Place \_\_\_\_\_

Marr. (date) JAN 11, 1913 Place \_\_\_\_\_ CO-SLO VOL I page 550

Died (date) MAR 3, 1968 Place \_\_\_\_\_ SLO Co 78 YRS CDR

Bur. (date) \_\_\_\_\_ Place \_\_\_\_\_

HUSBAND'S FATHER (full name) JOSE PEREIRA JORGE (? DOBREIA?) HUSBAND'S MOTHER (full maiden name) ROSA DELFINA (da SILVA)

HUSBAND'S OTHER WIVES II (CEBROS, FAIAL, AÇORES) (? ESCOBAR?)

**WIFE** (full maiden name) ANNA E. MIDEIROS

Born (date) 1896-1897 Place \_\_\_\_\_

Chr. (date) \_\_\_\_\_ Place \_\_\_\_\_

Died (date) \_\_\_\_\_ Place \_\_\_\_\_

Bur. (date) \_\_\_\_\_ Place \_\_\_\_\_

WIFE'S FATHER (full name) \_\_\_\_\_ WIFE'S MOTHER (full maiden name) \_\_\_\_\_

WIFE'S OTHER HUSBANDS \_\_\_\_\_

SEX M F	full names CHILDREN		WHEN BORN	WHERE BORN			DATE OF FIRST MARRIAGE TO WHOM	WHEN DIED
	SURNAME (CAPITALIZED)	GIVEN NAMES		TOWN	COUNTY	STATE OR COUNTRY		
1	F	GEORGE, ANNIE	JAN 20, 1915 1914-1915			CALIF	SS# 549-34-7530 FEB 13, 1987 72 YRS	S BARB
2	M	GEORGE, JOSEPH	1917-1918					
3	F	GEORGE, MARY	APR 23, 1920		S.L.O	CALIF		
4	M	GEORGE, LOUIE						
5	M	GEORGE MANUEL	MAY 19, 1923				DEC 17, 1992 SS# 564-38-5724	ORANGE Co 69 YRS
6								
7								
8								
9								
10								
11								

SOURCES OF INFORMATION

OTHER MARRIAGES

CUSTODIO  
CRISTÓRIO PEREIRA JORGE

To indicate that a child is an ancestor of the family representative, place an "X" behind the number pertaining to that child.

1920 CENSUS  
1920 CENSUS  
CDBR  
DCBR

FAMILY GROUP RECORD

1190 Co

To indicate that a child is an ancestor of the family representative, place an "X" behind the number pertaining to that child.

**HUSBAND** (full name)

ROE

CDR

Born (date) \_\_\_\_\_ Place \_\_\_\_\_  
 Chr. (date) \_\_\_\_\_ Place \_\_\_\_\_  
 Marr. (date) \_\_\_\_\_ Place \_\_\_\_\_  
 Died (date) \_\_\_\_\_ Place \_\_\_\_\_  
 Bur. (date) \_\_\_\_\_ Place \_\_\_\_\_  
 HUSBAND'S FATHER (full name) \_\_\_\_\_ HUSBAND'S (full maiden name) MOTHER \_\_\_\_\_  
 HUSBAND'S OTHER WIVES \_\_\_\_\_

**WIFE** (full maiden name)

ANNIE

GEORGE

CALIFORNIA CDR

Born (date) JAN 20, 1915 \_\_\_\_\_ Place \_\_\_\_\_  
 Chr. (date) \_\_\_\_\_ Place \_\_\_\_\_  
 Died (date) FEB 13, 1987 \_\_\_\_\_ Place \_\_\_\_\_  
 Bur. (date) \_\_\_\_\_ Place \_\_\_\_\_  
 WIFE'S FATHER (full name) \_\_\_\_\_ WIFE'S (full maiden name) MOTHER \_\_\_\_\_

WIFE'S OTHER HUSBANDS

SEX M F	full names CHILDREN List Each Child (Whether Living or Dead) in Order of Birth SURNAME (CAPITALIZED) GIVEN NAMES	WHEN BORN	WHERE BORN			DATE OF FIRST MARRIAGE TO WHOM	WHEN DIED
			TOWN	COUNTY	STATE OR COUNTRY		
M	ROE CARL EDMUND	DEC 9, 1946		S. L. O.	CALIF		
F	ROE SHIRLEY ANN	FEB 7, 1950		S. L. O.	CALIF		
M	ROE, EDMOND	OCT 18, 1951		S. L. O.	CALIF		

SOURCES OF INFORMATION

OTHER MARRIAGES

ANNIE

GEORGE



Hello Doris! Good news!! I have found a few more good George details and am sending you a report plan on getting one more in about 2 weeks as I will have more info!

May

## *Descendants of João Pereira Jorge*

### *Generation No. 1*

1. JOÃO PEREIRA<sup>1</sup> JORGE was born May 01, 1768 in Cedros, Faial, Açores, Portugal, and died Aug 10, 1818 in Cedros, Faial, Açores, Portugal. He married ANNA IGNÁCIA EMERENCIANNA (DE MIDEIROS) Jan 23, 1800 in Cedros, Faial, Açores, Portugal. She was born Mar 08, 1780 in Cedros, Faial, Açores, Portugal, and died Apr 10, 1846 in Cedros, Faial, Açores, Portugal.

More About JOÃO JORGE and ANNA MIDEIROS):

Marriage: Jan 23, 1800, Cedros, Faial, Açores, Portugal

Child of JOÃO JORGE and ANNA MIDEIROS) is:

2. i. FRANCISCO PEREIRA<sup>2</sup> JORGE, b. Feb 18, 1802, Cedros, Faial, Açores, Portugal; d. Sep 22, 1871, Cedros, Faial, Açores, Portugal.

### *Generation No. 2*

2. FRANCISCO PEREIRA<sup>2</sup> JORGE (*JOÃO PEREIRA*<sup>1</sup>) was born Feb 18, 1802 in Cedros, Faial, Açores, Portugal, and died Sep 22, 1871 in Cedros, Faial, Açores, Portugal. He married DELPHINA CÂNDIDA LUISA DO CORAÇÃO DE (SOARES) Oct 16, 1826 in Cedros, Faial, Açores, Portugal, daughter of FRANCISCO SOARES and ROZA (GARCIA). She was born May 27, 1810 in Cedros, Faial, Açores, Portugal.

More About FRANCISCO PEREIRA JORGE:

Baptism: Feb 22, 1802, Igreja de Santa Bárbara, Cedros, Faial, Açores, Portugal

More About DELPHINA CÂNDIDA LUISA DO CORAÇÃO DE (SOARES):

Baptism: Jun 01, 1810, Igreja de São Matheus, Ribeirinha, Faial, Açores, Portugal

More About FRANCISCO JORGE and DELPHINA DE (SOARES):

Marriage: Oct 16, 1826, Cedros, Faial, Açores, Portugal

Children of FRANCISCO JORGE and DELPHINA DE (SOARES) are:

3. i. JOSÉ PEREIRA<sup>3</sup> JORGE, b. Sep 25, 1827, Cedros, Faial, Açores, Portugal; d. May 06, 1924, San Jose, Santa Clara, CA.

4. ii. MARIA DELFINA JORGE, b. Feb 29, 1832, Cedros, Faial, Açores, Portugal; d. 1944, Cedros, Faial, Açores, Portugal.

iii. FRANCISCO JORGE, b. Aug 26, 1834, Cedros, Faial, Açores, Portugal; d. Nov 04, 1862, Cedros, Faial, Açores, Portugal.



iv. MARIANA JORGE, b. Feb 21, 1837, Cedros, Faial, Açores, Portugal.

v. DELFINA EMILIA JORGE, b. Oct 13, 1838, Cedros, Faial, Açores, Portugal.

vi. JOSEFA JORGE, b. Oct 18, 1847, Cedros, Faial, Açores, Portugal.

### *Generation No. 3*

**3. JOSÉ PEREIRA<sup>3</sup> JORGE** (*FRANCISCO PEREIRA<sup>2</sup>, JOÃO PEREIRA<sup>1</sup>*) was born Sep 25, 1827 in Cedros, Faial, Açores, Portugal, and died May 06, 1924 in San Jose, Santa Clara, CA. He married ROSA DELFINA DA CONCEIÇÃO (DASILVA) Oct 27, 1870 in Cedros, Faial, Açores, Portugal, daughter of FRANCISCO DA SILVA and ROSA IGNACIA. She was born Abt. 1854 in Portugal, and died May 12, 1935 in San Jose, Santa Clara, CA.

More About JOSÉ PEREIRA JORGE:

Baptism: Sep 27, 1827, Igreja de Santa Bárbara, Cedros, Faial, Açores, Portugal

Burial: Calvary Cemetery, San Jose, Santa Clara, CA

More About ROSA DELFINA DA CONCEIÇÃO (DASILVA):

Burial: Calvary Cemetery, San Jose, Santa Clara, CA

More About JOSÉ JORGE and ROSA (DASILVA):

Marriage: Oct 27, 1870, Cedros, Faial, Açores, Portugal

Children of JOSÉ JORGE and ROSA (DASILVA) are:

5. i. FRANCISCO PEREIRA<sup>4</sup> JORGE, b. Sep 10, 1871, Cedros, Faial, Açores, Portugal; d. Feb 11, 1961, San Jose, Santa Clara, CA.

6. ii. MANOEL PEREIRA JORGE, b. May 22, 1876, Cedros, Faial, Açores, Portugal; d. Jul 15, 1922, San Jose, Santa Clara, CA.

7. iii. MARIA PEREIRA JORGE, b. Jul 22, 1880, Cedros, Faial, Açores, Portugal; d. Jul 03, 1970, Santa Clara, CA.

8. iv. ANTÓNIO PEREIRA JORGE, b. Jul 31, 1884, Cedros, Faial, Açores, Portugal; d. Jan 18, 1956, Santa Clara, CA.

9. v. JOÃO (JOHN) PEREIRA JORGE, b. Jun 30, 1886, Cedros, Faial, Açores, Portugal; d. May 03, 1942, Lakeside, Monterey, CA.

10. vi. CUSTÓDIO (CHRIS) PEREIRA JORGE, b. Feb 15, 1890, Cedros, Faial, Açores, Portugal; d. Mar 03, 1968, General Hospital, San Luis Obispo, San Luis Obispo, CA.

**4. MARIA DELFINA<sup>3</sup> JORGE** (*FRANCISCO PEREIRA<sup>2</sup>, JOÃO PEREIRA<sup>1</sup>*) was born Feb 29, 1832 in Cedros, Faial, Açores, Portugal, and died 1944 in Cedros, Faial, Açores, Portugal. She married JOSÉ FRANCISCO DA SILVEIRA. He was born Dec 29, 1822 in Cedros, Faial, Açores, Portugal, and died May 24, 1871 in Cedros, Faial, Açores, Portugal.

Children of MARIA JORGE and JOSÉ DA SILVEIRA are:

11. i. ANTONIO FRANCISCO<sup>4</sup> DA SILVEIRA, b. Dec 04, 1864, Cedros, Faial, Açores, Portugal; d. Mar 31, 1953, San Luis Obispo, San Luis Obispo, CA.

12. ii. LUIZ FRANCISCO DA SILVEIRA, b. May 09, 1871, Cedros, Faial, Açores, Portugal; d. Aug 09, 1944, Baywood Park, San Luis Obispo, CA.

*Generation No. 4*

5. FRANCISCO PEREIRA<sup>4</sup> JORGE (*JOSÉ PEREIRA*<sup>3</sup>, *FRANCISCO PEREIRA*<sup>2</sup>, *JOÃO PEREIRA*<sup>1</sup>) was born Sep 10, 1871 in Cedros, Faial, Açores, Portugal, and died Feb 11, 1961 in San Jose, Santa Clara, CA. He married MARY ROGERS 1897, daughter of ? RODRIGUES. She was born Dec 18, 1879 in Mission San Jose, Alameda, CA, and died Mar 29, 1959 in San Jose, Santa Clara, CA.

More About FRANCISCO PEREIRA JORGE:

Burial: Feb 11, 1961, Calvary Cemetery, San Jose, Santa Clara, CA

Cause of Death: Hit by a car

Census: Apr 04, 1930, San Jose, Santa Clara, CA

Immigration: 1889

Occupation: Apr 04, 1930, Poultryman for poultry yard

More About MARY ROGERS:

Burial: Mar 29, 1959, Calvary Cemetery, San Jose, Santa Clara, CA

Occupation: Jan 05, 1920, Grocery merchant

More About FRANCISCO JORGE and MARY ROGERS:

Marriage: 1897

Children of FRANCISCO JORGE and MARY ROGERS are:

13. i. MARY ELIZABETH<sup>5</sup> GEORGE, b. Sep 05, 1898, San Jose, Santa Clara, CA; d. Apr 30, 1995, Fullerton, CA.

ii. EULALIA GEORGE, b. Feb 12, 1904, San Jose, Santa Clara, CA; d. Jul 29, 1904, San Jose, Santa Clara, CA.

6. MANOEL PEREIRA<sup>4</sup> JORGE (*JOSÉ PEREIRA*<sup>3</sup>, *FRANCISCO PEREIRA*<sup>2</sup>, *JOÃO PEREIRA*<sup>1</sup>) was born May 22, 1876 in Cedros, Faial, Açores, Portugal, and died Jul 15, 1922 in San Jose, Santa Clara, CA. He married LUIZA EMILIA ROZA DE VARGAS 1905 in New Bedford, Bristol, MA. She was born Oct 02, 1884 in Lombega, Faial, Açores, Portugal, and died Mar 09, 1958 in San Jose, Santa Clara, CA.

More About MANOEL PEREIRA JORGE:

Baptism: May 30, 1876, Igreja de Santa Bárbara, Cedros, Faial, Açores, Portugal

Census: Jan 13, 1920, Almaden Twsp, Santa Clara, CA

Occupation: Jan 13, 1920, General farmer

file://C:\Program%20Files\America%20Online%207.0\download\Map's%20Georges\Okayh... 10/30/05

More About LUIZA EMLIA ROZA DE VARGAS:

Burial: Calvary Cemetery, San Jose, Santa Clara, CA

Immigration: Sep 09, 1903, New Bedford, Bristol, MA

Port of Departure: Faial, Açores, Portugal

Ship Arrived On: Sep 09, 1903, Peninsular

More About MANOEL JORGE and LUIZA DE VARGAS:

Marriage: 1905, New Bedford, Bristol, MA

Children of MANOEL JORGE and LUIZA DE VARGAS are:

i. MARY ROSE<sup>5</sup> GEORGE, b. Jun 21, 1906, New Bedford, Bristol, MA; d. Apr 01, 1960, San Jose, Santa Clara, CA; m. SARAFIM M GUARDANAPO.

ii. ANNA E GEORGE, b. Aug 03, 1907, New Bedford, Bristol, MA; d. Oct 24, 1975, Geyserville, Sonoma, CA; m. MANOEL CARDOZO.

iii. JOSEPH ERNEST GEORGE, b. Aug 09, 1908, Morro Bay, San Luis Obispo, CA; d. Apr 12, 1995, San Jose, Santa Clara, CA.

More About JOSEPH ERNEST GEORGE:

Social Security Number: 546-44-0425

14. iv. MANUEL PEREIRA GEORGE, b. Sep 07, 1910, Morro Bay, San Luis Obispo, CA; d. Feb 11, 1992, Heraldsberg, Sonoma, CA.

v. JOHN ALBERT GEORGE, b. Oct 15, 1911, Morro Bay, San Luis Obispo, CA; d. Dec 10, 1949, Riverdale, Fresno, CA.

vi. LOUIS GEORGE, b. Abt. 1912, Morro Bay, San Luis Obispo, CA; d. Abt. 1912, Morro Bay, San Luis Obispo, CA.

More About LOUIS GEORGE:

Cause of Death: Still born

vii. LOUIS EDWARD GEORGE, b. Jun 12, 1913, Morro Bay, San Luis Obispo, CA; d. Nov 14, 1994, Aptos, Santa Cruz, CA.

More About LOUIS EDWARD GEORGE:

Social Security Number: 555-23-9791

viii. ROSALINE MADELINE GEORGE, b. Apr 22, 1914, Morro Bay, San Luis Obispo, CA; d. Nov 14, 2002, Santa Maria, Santa Barbara, CA; m. TONY SILVA.

More About ROSALINE MADELINE GEORGE:

Social Security Number: 568-01-9347

ix. ANTONE PEREIRA GEORGE, b. Sep 12, 1915, Morro Bay, San Luis Obispo, CA.

x. FRANK PERRY GEORGE, b. Jan 09, 1917, Santa Clara, Santa Clara, CA; d. Dec 09, 1981, Santa Roasa, Sonoma, CA.

More About FRANK PERRY GEORGE:

Social Security Number: 556-18-4462

xi. SERIFINE GEORGE, b. 1918, San Jose, Santa Clara, CA; d. Six months old.

7. MARIA PEREIRA<sup>4</sup> JORGE (*JOSÉ PEREIRA*<sup>3</sup>, *FRANCISCO PEREIRA*<sup>2</sup>, *JOÃO PEREIRA*<sup>1</sup>) was born Jul 22, 1880 in Cedros, Faial, Açores, Portugal, and died Jul 03, 1970 in Santa Clara, CA. She married JOSEPH PEREIRA ALVERNAZ Nov 27, 1902 in St. Patricks, San Jose, Santa Clara, CA. He was born Jan 27, 1875 in Cedros, Faial, Açores, Portugal, and died Apr 06, 1960 in San Jose, Santa Clara, CA.

Notes for MARIA PEREIRA JORGE:

Maria and Custodio arrived at the same time at Ellia Island on the Peninsular, which departed Fayal.

More About MARIA PEREIRA JORGE:

Immigration: Apr 02, 1901, Arrived in Ellis Island, New York

Port of Departure: Horta, Faial, Açores, Portugal

Ship Arrived On: Apr 02, 1901, Peninsular

More About JOSEPH PEREIRA ALVERNAZ:

Census: Apr 16, 1930, San Jose Twsp, Santa Clara, CA

Immigration: 1901

Occupation: Apr 16, 1930, Fruit farmer

More About JOSEPH ALVERNAZ and MARIA JORGE:

Marriage: Nov 27, 1902, St. Patricks, San Jose, Santa Clara, CA

Children of MARIA JORGE and JOSEPH ALVERNAZ are:

15. i. MARIA AUGUSTA PEREIRA<sup>5</sup> ALVERNAZ, b. Aug 28, 1903, San Jose, Santa Clara, CA; d. Feb 16, 1989, San Diego, CA.

ii. JOSEPH PEREIRA ALVERNAZ, b. Oct 04, 1906, Cedros, Faial, Açores, Portugal; d. Abt. 1930, San Jose, Santa Clara, CA.

More About JOSEPH PEREIRA ALVERNAZ:

Cause of Death: Car accident

16. iii. MANUEL PEREIRA ALVERNAZ, b. Nov 07, 1910, San Jose, Santa Clara, CA.

iv. MAGDALENA ALVERNAZ, b. Apr 12, 1912, San Jose, Santa Clara, CA; d. Abt. 1931, San Jose, Santa Clara, CA.

8. ANTÓNIO PEREIRA<sup>4</sup> JORGE (*JOSÉ PEREIRA*<sup>3</sup>, *FRANCISCO PEREIRA*<sup>2</sup>, *JOÃO PEREIRA*<sup>1</sup>) was born Jul 31, 1884 in Cedros, Faial, Açores, Portugal, and died Jan 18, 1956 in Santa Clara, CA. He married (1) FANNIE. She was born 1885 in Portugal. He married (2) MARY M MEDEIROS Abt. 1942, daughter of ANTONIO MIDEIROS and MARIA PACHECO. She was born Aug 12, 1890 in San Luis Obispo, San Luis Obispo, CA, and died Oct 15, 1980 in Marina, Monterey, CA. He married (3) ANNIE AGNES MEDEIROS Dec 28, 1946 in San Luis Obispo, San Luis Obispo, CA, daughter of ANTONIO MIDEIROS and MARIA PACHECO. She was born Sep 22, 1896 in San Luis Obispo, San Luis Obispo, CA, and died Jan 23, 1990 in St. Joseph Hospital, Denver,

file://C:\Program%20Files\America%20Online%207.0\download\Map's%20Georges\Okayh... 10/30/05

Denver, CO.

More About ANTÓNIO PEREIRA JORGE:

Cause of Death: Had a brain tumor and died from choking

Social Security Number: 558-36-7886

Notes for MARY M MEDEIROS:

Monterey County Herald - October 16, 1980

Mary M. George

Mary M. George, 90, of Marina, a longtime Peninsula resident who worked in the canneries during the Cannery Row sardine era, died at home Wednesday night after a long illness.

Born Aug. 12, 1890, in San Luis Obispo, she had lived on the Monterey Peninsula since 1935.

She is survived by three sons, Manuel of Paramount, Frank of Lake Havasu City and John of Paradise Valley; a daughter, Mary Braisher of Salinas; brothers, Anthony Mederos of Morro Bay, John Mederos of San Luis Obispo and Joseph Mederos of Hanford; sisters, Annie George and Josephine Terra, both of San Luis Obispo, Lena Rodrigues of Morro Bay, Minnie Simas of Sunnyvale, and Evelyn of Rio Dell; 11 grandchildren, 30 great-grandchildren and four great-great-grandchildren.

Rosary will be recited at 8 p.m. Friday at Farlinger Funeral Home. Funeral services will be conducted in the mortuary at 9 a.m. Saturday, followed by a Mass of the Resurrection at 9:30 a.m. at San Carlos Cathedral.

Burial will be in San Carlos Cemetery.

More About MARY M MEDEIROS:

Burial: Oct 18, 1980, San Carlos Catholic Cemetery, Monterey, Monterey, CA

Cause of Death: Cerebral vascular accident, arteriosclerosis

Medical Information: carcinoma of the breast

Social Security Number: 552-03-4129

More About ANTÓNIO JORGE and MARY MEDEIROS:

Annulment: Aft. 1942

Marriage: Abt. 1942

More About ANNIE AGNES MEDEIROS:

Burial: Old Mission Cemetery, San Luis Obispo, San Luis Obispo, CA

Cause of Death: Respiratory Insufficiency, CHF, pneumonia

Social Security Number: 552-18-7799

More About ANTÓNIO JORGE and ANNIE MEDEIROS:

file:///C:/Program%20Files/America%20Online%207.0/download/Mary's%20Georges/Okayh... 10/30/05

Marriage: Dec 28, 1946, San Luis Obispo, San Luis Obispo, CA

Marriage license: Dec 24, 1946, San Luis Obispo, San Luis Obispo, CA

Witnesses: Dec 28, 1946, Thomas and Josephine Terra

Children of ANTÓNIO JORGE and FANNIE are:

i. MARY<sup>5</sup> GEORGE, d. Abt. 1935; m. ANTONIO GONSALVES RODRIGUES; b. Mar 24, 1903, Serretta, Terceira, Açores, Portugal; d. Jan 24, 1983, Riverside, Riverside, CA.

More About ANTONIO GONSALVES RODRIGUES:

Burial: Arlington, Riverside, Riverside, CA

Immigration: Sep 15, 1931, Mexico City, Mexico

Social Security Number: 547-16-0713

ii. MANUEL GEORGE, b. Abt. 1911.

iii. ANTONE GEORGE, b. Feb 21, 1910, CA; d. Apr 16, 1973, Santa Clara, CA.

More About ANTONE GEORGE:

Social Security Number: 563-28-0339

9. JOÃO (JOHN) PEREIRA<sup>4</sup> JORGE (*JOSÉ PEREIRA<sup>3</sup>, FRANCISCO PEREIRA<sup>2</sup>, JOÃO PEREIRA<sup>1</sup>*) was born Jun 30, 1886 in Cedros, Faial, Açores, Portugal, and died May 03, 1942 in Lakeside, Monterey, CA. He married MARY M MEDEIROS Jun 04, 1908 in Old Mission Church, San Luis Obispo, San Luis Obispo, CA, daughter of ANTONIO MIDEIROS and MARIA PACHECO. She was born Aug 12, 1890 in San Luis Obispo, San Luis Obispo, CA, and died Oct 15, 1980 in Marina, Monterey, CA.

Notes for JOÃO (JOHN) PEREIRA JORGE:

Monterey County Herald - May 4, 1942

John P. George Is Stricken

John Perry George, a resident of Monterey County for 24 years, died yesterday at his home in Lakeside. He was 55 years of age.

He was born in the Açores Islands, and had resided at his Lakeside home for two years. He is survived by his wife, Mrs. Mary George; five sons, John of Lemoore, Tony of San Jose, Manuel of Visalia and Frank of Lakeside, and one daughter, Mrs. Mary Stewart of San Jose; three brothers, Frank of San Jose, Chris of Tulare and Tony of Gilroy.

Rosary will be read at 7:30 Tuesday evening at the Dorney funeral chapel and funeral services will be held at 9 a.m. Wednesday morning, with mass to be said at San Carlos church at 9:30. Internment will be made in the Monterey Catholic cemetery.

More About JOÃO (JOHN) PEREIRA JORGE:

Burial: May 06, 1942, San Carlos Catholic Cemetery, Monterey, Monterey, CA

Cause of Death: Carcinomatosis, Cancer of tongue

file://C:\Program%20Files\America%20Online%207.0\download\Marys%20Georges\Okayh... 10/30/05

Census: Apr 18, 1910, Morro Twsp, San Luis Obispo, CA

Immigration: 1901

Occupation: Mar 11, 1930, farmer

Notes for MARY M MEDEIROS:

Monterey County Herald - October 16, 1980

Mary M. George

Mary M. George, 90, of Marina, a longtime Peninsula resident who worked in the canneries during the Cannery Row sardine era, died at home Wednesday night after a long illness.

Born Aug. 12, 1890, in San Luis Obispo, she had lived on the Monterey Peninsula since 1935.

She is survived by three sons, Manuel of Paramount, Frank of Lake Havasu City and John of Paradise Valley; a daughter, Mary Braisher of Salinas; brothers, Anthony Mederos of Morro Bay, John Mederos of San Luis Obispo and Joseph Mederos of Hanford; sisters, Annie George and Josephine Terra, both of San Luis Obispo, Lena Rodrigues of Morro Bay, Minnie Simas of Sunnyvale, and Evelyn of Rio Dell; 11 grandchildren, 30 great-grandchildren and four great-great-grandchildren.

Rosary will be recited at 8 p.m. Friday at Farlinger Funeral Home. Funeral services will be conducted in the mortuary at 9 a.m. Saturday, followed by a Mass of the Resurrection at 9:30 a.m. at San Carlos Cathedral.

Burial will be in San Carlos Cemetery.

More About MARY M MEDEIROS:

Burial: Oct 18, 1980, San Carlos Catholic Cemetery, Monterey, Monterey, CA

Cause of Death: Cerebral vascular accident, arteriosclerosis

Medical Information: carcinoma of the breast

Social Security Number: 552-03-4129

Marriage Notes for JOÃO JORGE and MARY MEDEIROS:

On Marriage certificate John's name is Joao Perriera Jorge.

More About JOÃO JORGE and MARY MEDEIROS:

Marriage: Jun 04, 1908, Old Mission Church, San Luis Obispo, San Luis Obispo, CA

Marriage license: May 13, 1908, San Luis Obispo, San Luis Obispo, CA

Witnesses: Jun 04, 1908, Joseph and Maria Shrmoz

Children of JOÃO JORGE and MARY MEDEIROS are:

17. i. JOHN PERRY<sup>5</sup> GEORGE, b. Aug 24, 1909, San Luis Obispo, San Luis Obispo, CA; d. Mar 04, 1998, Natividad Medical Center, Salinas, Monterey, CA.

18. ii. ANTONE GEORGE, b. Mar 03, 1911, San Luis Obispo, San Luis Obispo, CA; d. Nov 03, 1972, Napa, CA.
19. iii. MANUEL PERRY GEORGE, b. Jul 03, 1914, San Luis Obispo, San Luis Obispo, CA; d. Jan 21, 1985, Norwalk, Los Angeles, CA.
20. iv. MARY GEORGE, b. May 03, 1917, San Luis Obispo, San Luis Obispo, CA; d. Jul 30, 1996, Salinas Valley Memorial Hospital, Salinas, Monterey, CA.
21. v. FRANK PERRY GEORGE, b. Jan 07, 1925, Gilroy, Santa Clara, CA.
- vi. MARY GEORGE, b. Died at birth.

**10. CUSTÓDIO (CHRIS) PEREIRA<sup>4</sup> JORGE** (*JOSÉ PEREIRA<sup>3</sup>, FRANCISCO PEREIRA<sup>2</sup>, JOÃO PEREIRA<sup>1</sup>*) was born Feb 15, 1890 in Cedros, Faial, Açores, Portugal, and died Mar 03, 1968 in General Hospital, San Luis Obispo, San Luis Obispo, CA. He married (1) ANNIE AGNES MEDEIROS Jan 11, 1913 in St. Joseph's Catholic Church, Cayucos, San Luis Obispo, CA, daughter of ANTONIO MIDEIROS and MARIA PACHECO. She was born Sep 22, 1896 in San Luis Obispo, San Luis Obispo, CA, and died Jan 23, 1990 in St. Joseph Hospital, Denver, Denver, CO. He married (2) ISABEL ORMONDE Aug 26, 1946 in San Luis Obispo, CA, daughter of MANUEL ORMONDE and MARY GOMES. She was born Oct 21, 1899 in Açores, Portugal, and died Dec 20, 1981 in Sierra Vista Regional Medical Center, San Luis Obispo, San Luis Obispo, CA.

Notes for CUSTÓDIO (CHRIS) PEREIRA JORGE:

Telegram Tribune

Chris P. George

Morro Bay- Chris Perry George of Morro Bay died Sunday in a San Luis Obispo after a lengthy illness. He was 78 years old.

Mr. George was a retired restaurant owner.

He was born on Feb. 15, 1890, in the Açores Islands. He had resided in this county for 45 years and once owned the Abalone Café here.

Rosary will be recited at 8 p.m. Tuesday in the Benedict-Retty Mortuary chapel here. Requiem Mass will be celebrated at 10 a.m. Wednesday at St. Timothy's Catholic Church. The Rev. Father James Sweeny will officiate. Interment will be in the Cayucos-Morro District Cemetery.

Mr. George was a member of the St. Anthony's Men's Club and of the IDES.

Survivors include the widow, Mrs. Isabel O. George of Morro Bay; five daughters, Mrs. Annie Roe of Morro Bay, Mrs. Mary Romerio of Los Angeles, Mrs. Fannie Yates of San Luis Obispo, Mrs. Madeline Baker of Los Angeles and Mrs. Lucille Silver of Paramount; three sons, Joe George of Los Angeles, Louis George of Corcoran, and Manuel George of Manhattan Beach; five stepsons, Fred H. Souza, Edward O. Souza, Alvin G. Souza and Robert L. Souza, all of Stratford, and Leonard L. Souza of Manhattan Beach; one sister, Mrs. Mary Alvernaz of San Jose; 20 grandchildren and six great-grandchildren.

Custodio came over on the Peninsular with his older sister Maria Pereira Jorge on April 1, 1901 in Ellis Island, NY.

More About CUSTÓDIO (CHRIS) PEREIRA JORGE:

Burial: Mar 06, 1968, Cayucos/Morro Bay Cemetery, Cayucos, San Luis Obispo

Cause of Death: Cardiorespiratory arrest, carcinoma rectum with metusstases

Census: Apr 02, 1930, Gilroy Twsp, Santa Clara, CA

file://C:\Program%20Files\America%20Online%207.0\download\May's%20Georges\Okayh... 10/30/05



Immigration: Apr 01, 1901, Ellis Island, NY

Occupation: Apr 02, 1930, Dairy Farmer

Port of Departure: Horta, Faial, Açores, Portugal

Social Security Number: 569-32-9416

More About ANNIE AGNES MEDEIROS:

Burial: Old Mission Cemetery, San Luis Obispo, San Luis Obispo, CA

Cause of Death: Respiratory Insufficiency, CHF, pneumonia

Social Security Number: 552-18-7799

Marriage Notes for CUSTÓDIO JORGE and ANNIE MEDEIROS:

On marriage certificate Chris's naem is Custodio P. Gorge.

More About CUSTÓDIO JORGE and ANNIE MEDEIROS:

Marriage: Jan 11, 1913, St. Joseph's Catholic Church, Cayucos, San Luis Obispo, CA

Witnesses: Jan 11, 1913, John Perry and Mary P. George

Notes for ISABEL ORMONDE:

Isabel George

Isabel Ormonde George, a resident of Morro Bay for 35 years, died Sunday in a San Luis Obispo hospital. She was 82.

The Rosary will be recited tonight at 7 at the Benedict-Retty Chapel in Morro Bay. Father Cornelius Sweeny will celebrate Mass Wednesday at 10 a.m . at St. Timothy's Catholic Church.

She was born Oct. 21, 1899, in the Azores Islands. She was a housewife all her life. She was a member of the UPPEC.

She is survived by five sons, Fred, Edward, Robert and Elven Souza, all of Stratford and Leonard Souza of Manhattan Beach; a brother, Frank Ormonde of Arroyo Grande; a sister, Alena O. Martin of Cayucos; 11 grandchildren and five great-grandchildren.

More About ISABEL ORMONDE:

Burial: Dec 23, 1981, Cayucos/ Morro Bay Cemetery, Morro Bay, San Luis Obispo, CA

Cause of Death: respiratory failure, cancer

Immigration: 1902

Social Security Number: 573-34-4360

More About CUSTÓDIO JORGE and ISABEL ORMONDE:

Marriage: Aug 26, 1946, San Luis Obispo, CA

file://C:\Program%20Files\America%20Online%207.0\download\May's%20Georges\Okayh... 10/30/05

Children of CUSTÓDIO JORGE and ANNIE MEDEIROS are:

22. i. ANNIE SHIRLEY<sup>5</sup> GEORGE, b. Jan 20, 1915, San Luis Obispo, San Luis Obispo, CA; d. Feb 13, 1987, Santa Maria, Santa Barbara, CA; Stepchild.

ii. MARY GEORGE, b. Sep 1916; d. Dec 1918.

More About MARY GEORGE:

Burial: Old Mission Cemetery, San Luis Obispo, San Luis Obispo, CA

23. iii. JOE GEORGE, b. 1917; d. Abt. 1940, CA; Stepchild.

iv. CHRIS GEORGE, b. Feb 1919; d. Feb 1919.

More About CHRIS GEORGE:

Burial: Old Mission Cemetery, San Luis Obispo, San Luis Obispo, CA

24. v. MARY GEORGE, b. Apr 23, 1920, San Luis Obispo, San Luis Obispo, CA; Stepchild.

25. vi. LOUIS GEORGE, b. 1922; d. Abt. 1995; Stepchild.

26. vii. MANUEL GEORGE, b. May 19, 1923, CA; d. Dec 17, 1992, Mission Viejo, Orange, CA; Stepchild.

27. viii. LUCILLE GEORGE, b. Aug 06, 1924, CA; d. Oct 10, 1996, Denver, Denver, CO; Stepchild.

28. ix. MARY FANNIE GEORGE, b. Jul 19, 1929, San Luis Obispo, San Luis Obispo, CA; Stepchild.

29. x. MADELINE GEORGE, b. Jul 24, 1934, Monterey, CA.

11. ANTONIO FRANCISCO<sup>4</sup> DA SILVEIRA (*MARIA DELFINA<sup>3</sup> JORGE, FRANCISCO PEREIRA<sup>2</sup>, JOÃO PEREIRA<sup>1</sup>*) was born Dec 04, 1864 in Cedros, Faial, Açores, Portugal, and died Mar 31, 1953 in San Luis Obispo, San Luis Obispo, CA. He married MARIA ISABEL DA ROSA. She was born Jul 04, 1879 in Terceira, Açores, Portugal, and died Dec 16, 1958 in San Luis Obispo, San Luis Obispo, CA.

More About ANTONIO FRANCISCO DA SILVEIRA:

Burial: Old Mission Cemetery, San Luis Obispo, San Luis

More About MARIA ISABEL DA ROSA:

Burial: Old Mission Cemetery, San Luis Obispo, San Luis

Child of ANTONIO DA SILVEIRA and MARIA DA ROSA is:

30. i. BELMEIRA B.<sup>5</sup> SILVEIRA, b. Feb 07, 1900, CA; d. Apr 25, 1970, San Luis Obispo, CA.

12. LUIZ FRANCISCO<sup>4</sup> DA SILVEIRA (*MARIA DELFINA<sup>3</sup> JORGE, FRANCISCO PEREIRA<sup>2</sup>, JOÃO PEREIRA<sup>1</sup>*) was born May 09, 1871 in Cedros, Faial, Açores, Portugal, and died Aug 09, 1944 in Baywood Park, San Luis Obispo, CA. He married MARIA MACHADO REIS Nov 11, 1899 in San Luis Obispo, San Luis Obispo, CA, daughter of JOZÉ REIZ and MARIA DA TERRA. She was born Feb 27, 1881 in Morro Bay, San Luis Obispo, CA, and died May 23, 1959 in San Luis Obispo, San Luis Obispo,

CA.

More About LUIZ FRANCISCO DA SILVEIRA:

Burial: Old Mission Cemetery, San Luis Obispo, San Luis Obispo, CA

More About MARIA MACHADO REIS:

Burial: May 27, 1959, Old Mission Cemetery, San Luis Obispo, San Luis

More About LUIZ DA SILVEIRA and MARIA REIS:

Marriage: Nov 11, 1899, San Luis Obispo, San Luis Obispo, CA

Children of LUIZ DA SILVEIRA and MARIA REIS are:

i. LOUIS FRANCIS<sup>5</sup> SILVEIRA, b. Sep 13, 1900, Morro Bay, San Luis Obispo, CA; d. Jan 04, 1901, Morro Bay, San Luis Obispo, CA.

31. ii. MARY DELFINA SILVEIRA, b. Jul 14, 1902, Morro Bay, San Luis Obispo, CA; d. Aug 22, 1966, San Luis Obispo, San Luis Obispo, CA.

iii. LOUIS FRANCIS SILVEIRA, b. Sep 21, 1904, Morro Bay, San Luis Obispo, CA; d. Dec 27, 1987, San Luis Obispo, San Luis Obispo, CA.

More About LOUIS FRANCIS SILVEIRA:

Burial: Dec 31, 1987, Old Mission Cemetery, San Luis Obispo, San Luis Obispo, CA

Social Security Number: 531-12-7034

iv. ANNIE FRANCES SILVEIRA, b. May 05, 1906, Morro Bay, San Luis Obispo, CA; d. Sep 01, 1906, Morro Bay, San Luis Obispo, CA.

v. JOSEPH FRANCIS SILVEIRA, b. Dec 20, 1907, Los Osos, San Luis Obispo, CA; d. Oct 15, 1968, Goleta, Santa Barbara, CA.

More About JOSEPH FRANCIS SILVEIRA:

Burial: Oct 18, 1968, Calvary Cemetery, Santa Barbara, Santa Barabara, CA

Social Security Number: 554-05-8875

vi. FRANK FRANCIS SILVEIRA, b. Jul 01, 1910, Los Osos, San Luis Obispo, CA; d. Apr 06, 1980, San Luis Obispo, San Luis Obispo, CA.

More About FRANK FRANCIS SILVEIRA:

Burial: Aug 09, 1980, Old Mission Cemetery, San Luis Obispo, San Luis Obispo, CA

Social Security Number: 569-16-6559

vii. JOHN FRANCIS SILVEIRA, b. Oct 03, 1911, Los Osos, San Luis Obispo, CA; d. Jan 15, 1991, French Hospital, San Luis Obispo, San Luis Obispo, CA.

More About JOHN FRANCIS SILVEIRA:

Burial: Jan 19, 1991, Old Mission Cemetery, San Luis Obispo, San Luis Obispo, CA

Social Security Number: 545-18-9863

32. viii. FILOMENA FRANCES SILVEIRA, b. Nov 07, 1913, Los Osos, San Luis Obispo, CA.

ix. ANTONIO FRANCIS SILVEIRA, b. Apr 24, 1916, Los Osos, San Luis Obispo, CA; d. Mar 08, 1996, San Luis Obispo, San Luis Obispo, CA; m. MARIE ELLEN DEROSA; b. Nov 24, 1920, CA; d. Jun 22, 1987, San Luis Obispo, CA.

More About ANTONIO FRANCIS SILVEIRA:

Burial: Mar 13, 1996, Old Mission Cemetery, San Luis Obispo, San Luis Obispo, CA

Social Security Number: 550-24-4930

More About MARIE ELLEN DEROSA:

Burial: Old Mission Cemetery, San Luis Obispo, San Luis Obispo, CA

Social Security Number: 547-12-0105

x. ROSIE FRANCES SILVEIRA, b. Apr 01, 1919, Los Osos, San Luis Obispo, CA; d. Apr 12, 1999, San Luis Obispo, San Luis Obispo, CA.

More About ROSIE FRANCES SILVEIRA:

Burial: Apr 15, 1999, Old Mission Cemetery, San Luis Obispo, San Luis Obispo, CA

Social Security Number: 572-28-0753

xi. ELLEN FRANCES SILVEIRA, b. Nov 22, 1921, San Luis Obispo, San Luis Obispo, CA.

#### *Generation No. 5*

**13. MARY ELIZABETH<sup>5</sup> GEORGE** (*FRANCISCO PEREIRA<sup>4</sup> JORGE, JOSÉ PEREIRA<sup>3</sup>, FRANCISCO PEREIRA<sup>2</sup>, JOÃO PEREIRA<sup>1</sup>*) was born Sep 05, 1898 in San Jose, Santa Clara, CA, and died Apr 30, 1995 in Fullerton, CA. She married MANUEL ÁLVES MACHADO May 25, 1918 in St. Patricks, San Jose, Santa Clara, CA. He was born Apr 13, 1890 in Fajá dos Cubras, São Jorge, Açores, Portugal, and died Nov 21, 1921 in San Jose, Santa Clara, CA.

More About MANUEL MACHADO and MARY GEORGE:

Marriage: May 25, 1918, St. Patricks, San Jose, Santa Clara, CA

Child of MARY GEORGE and MANUEL MACHADO is:

33. i. LUCILLE MARIE<sup>6</sup> MACHADO, b. Mar 28, 1919, San Jose, Santa Clara, CA.

**14. MANUEL PEREIRA<sup>5</sup> GEORGE** (*MANOEL PEREIRA<sup>4</sup> JORGE, JOSÉ PEREIRA<sup>3</sup>, FRANCISCO PEREIRA<sup>2</sup>, JOÃO PEREIRA<sup>1</sup>*) was born Sep 07, 1910 in Morro Bay, San Luis Obispo, CA, and died Feb 11, 1992 in Heraldsberg, Sonoma, CA. He married ANGELA DELORES MATTOS Dec 13, 1937 in Kings, CA, daughter of CECIL MATTOS and ALEXANDRIA RODRIGUES. She was born May 16, 1920 in Stratford, Kings, CA, and died Dec 26, 1990 in Sonoma, CA.

More About MANUEL PEREIRA GEORGE:

Social Security Number: 549-44-6822

More About ANGELA DELORES MATTOS:

file:///C:/Program%20Files/America%20Online%207.0/download/Mary's%20Georges/Okayh... 10/30/05

Social Security Number: 567-09-2613

More About MANUEL GEORGE and ANGELA MATTOS:

Marriage: Dec 13, 1937, Kings, CA

Children of MANUEL GEORGE and ANGELA MATTOS are:

34. i. JUNE<sup>6</sup> GEORGE, b. Apr 23, 1939, San Jose, Santa Clara, CA.

ii. ANGELA JENNETTE GEORGE, b. Aug 05, 1940, San Jose, Santa Clara, CA; m. JACK E CASBEER, Jun 11, 1961, Santa Clara, CA.

More About JACK CASBEER and ANGELA GEORGE:

Marriage: Jun 11, 1961, Santa Clara, CA

iii. RICHARD MANUEL GEORGE, b. Aug 15, 1942, San Jose, Santa Clara, CA; m. (1) MARVEL MARIAMELIA GREGORI; b. Jun 12, 1948, Sonoma, CA; m. (2) CAROL WILLIAMS, CA; m. (3) PAT BJORGE, Feb 16, 1960, CA; b. Sep 07, 1940, Caldwell, Canyon, ID.

More About RICHARD GEORGE and CAROL WILLIAMS:

Marriage: CA

More About RICHARD GEORGE and PAT BJORGE:

Marriage: Feb 16, 1960, CA

35. iv. CECIL MICHAEL GEORGE, b. Mar 16, 1949, San Jose, Santa Clara, CA.

36. v. MANUEL GEORGE, b. Dec 05, 1951, Santa Clara, CA.

15. MARIA AUGUSTA PEREIRA<sup>5</sup> ALVERNAZ (*MARIA PEREIRA<sup>4</sup> JORGE, JOSÉ PEREIRA<sup>3</sup>, FRANCISCO PEREIRA<sup>2</sup>, JOÃO PEREIRA<sup>1</sup>*) was born Aug 28, 1903 in San Jose, Santa Clara, CA, and died Feb 16, 1989 in San Diego, CA. She married ANTONIO BORGES TOSTE Jan 08, 1921 in Five Wounds Church, San Jose, Santa Clara, CA, son of JOSEPH TOSTE and MARIA. He was born in RI, and died Aug 13, 1974 in El Dorado, CA.

More About ANTONIO TOSTE and MARIA ALVERNAZ:

Marriage: Jan 08, 1921, Five Wounds Church, San Jose, Santa Clara, CA

Children of MARIA ALVERNAZ and ANTONIO TOSTE are:

i. BEATRIZ<sup>6</sup> TOSTE, b. May 07, 1922, Santa Clara, CA.

ii. FILBERT STANLEY TOSTE, b. Apr 24, 1923, Santa Clara, CA; d. Jan 26, 1952.

More About FILBERT STANLEY TOSTE:

Cause of Death: drowning

iii. MADLYN TOSTE, b. Jun 02, 1925, Santa Clara, CA.

iv. GERALD JOSEPH TOSTE, b. Jan 21, 1928, Santa Clara, CA; d. Jun 02, 1985.

More About GERALD JOSEPH TOSTE:

Cause of Death: Car accident

16. MANUEL PEREIRA<sup>5</sup> ALVERNAZ (*MARIA PEREIRA<sup>4</sup> JORGE, JOSÉ PEREIRA<sup>3</sup>, FRANCISCO PEREIRA<sup>2</sup>, JOÃO PEREIRA<sup>1</sup>*) was born Nov 07, 1910 in San Jose, Santa Clara, CA. He married ANN TRIGERO Apr 04, 1939.

More About MANUEL PEREIRA ALVERNAZ:

Medical Information: blind

More About MANUEL ALVERNAZ and ANN TRIGERO:

Marriage: Apr 04, 1939

Child of MANUEL ALVERNAZ and ANN TRIGERO is:

i. DENNIS IGNACIAS<sup>6</sup> ALVERNAZ, b. Nov 26, 1940, San Jose, Santa Clara, CA.

More About DENNIS IGNACIAS ALVERNAZ:

Occupation: Priest

17. JOHN PERRY<sup>5</sup> GEORGE (*JOÃO (JOHN) PEREIRA<sup>4</sup> JORGE, JOSÉ PEREIRA<sup>3</sup>, FRANCISCO PEREIRA<sup>2</sup>, JOÃO PEREIRA<sup>1</sup>*) was born Aug 24, 1909 in San Luis Obispo, San Luis Obispo, CA, and died Mar 04, 1998 in Natividad Medical Center, Salinas, Monterey, CA. He married (1) MARY JANE MATTOS 1934 in Lemoore, Kings, CA, daughter of CECIL MATTOS and ALEXANDRIA RODRIGUES. She was born Jul 19, 1917 in Stratford, Kings, CA, and died Nov 22, 1964 in Gonzales, Monterey, CA. He married (2) DARRELL BURNES Abt. 1956, daughter of ? BURNES and ? LOYD. She was born Mar 02, 1914 in OK, and died Nov 13, 1991 in Monterey, CA. He married (3) ALICE MARIE 1996. She was born Oct 20, 1911, and died Sep 22, 2003 in Newbury Park, Ventura, CA.

Notes for JOHN PERRY GEORGE:

Monterey County Herald, Saturday, March 7, 1998

John P. George Jr.

John P. George Jr. of Salinas, a retired school custodian; died Wednesday at Natividad Medical Center. He was 88.

Born Aug. 24, 1909, in San Luis Obispo, he had lived in Salinas for 45 years.

Mr. George is survived by his wife, Alice; a daughter Alice Calhoun of Sacramento; a brother, Frank George of Kingman, Ariz.; two grandchildren, a great-granddaughter and a great-great-grandson.

Visitation will be held from 9 a.m. to 5 p.m. and 7 p.m. to 9 p.m. Sunday at Healey Mortuary. Funeral services will be held at 1 p.m. Monday at the mortuary chapel, to be followed by burial in the Garden of Memories.

The family suggests that any memorial contributions be sent to any organization that serves children.

More About JOHN PERRY GEORGE:

file:///C:/Program%20Files/America%20Online%207.0/download/Ma's%20Georges/Okayh... 10/30/05

Burial: Mar 09, 1998, Garden of Memories, Salinas, Monterey, CA

Occupation: School custodian

Social Security Number: 561-24-1322

More About MARY JANE MATTOS:

Burial: Queen of Heaven Cemetery, Salinas, Monterey, CA

Social Security Number: 560-20-5953

More About JOHN GEORGE and MARY MATTOS:

Divorce: 1954

Marriage: 1934, Lemoore, Kings, CA

More About JOHN GEORGE and DARRELL BURNES:

Death of one spouse: Nov 13, 1991

Marriage: Abt. 1956

More About ALICE MARIE:

Social Security Number: 341-28-3324

SSN issued: IL

More About JOHN GEORGE and ALICE MARIE:

Marriage: 1996

Child of JOHN GEORGE and MARY MATTOS is:

37. i. ALICE-MARIE<sup>6</sup> GEORGE, b. Apr 17, 1936, Stratford, Kings, CA.

18. ANTONE<sup>5</sup> GEORGE (*JOÃO (JOHN) PEREIRA<sup>4</sup> JORGE, JOSÉ PEREIRA<sup>3</sup>, FRANCISCO PEREIRA<sup>2</sup>, JOÃO PEREIRA<sup>1</sup>*) was born Mar 03, 1911 in San Luis Obispo, San Luis Obispo, CA, and died Nov 03, 1972 in Napa, CA. He married EMILY.

Notes for ANTONE GEORGE:

Saturday, November 4, 1972 Monterey Peninsula Herald

Antone George

Antone George, 61, died yesterday in a Napa hospital after a long illness. Born in San Luis Obispo, he was a former resident of Pacific Grove.

Mr. George is survived by three daughters, Rosemary Orwick of San Jose, Mrs. Jerry Lesch of Monterey, and Mary Jo

file:///C:/Program%20Files/America%20Online%207.0/download/Mary's%20Georges/Okayh... 10/30/05

Hawkins of Prunedale; his mother, Mrs. Mary George of Salinas; three brothers, John of Marina, Manuel of Paramount and Frank of San Jose; a sister, Mrs. Mary Braisher of Salinas, and nine grandchildren.

Services are pending at the Farlinger Funeral Home.

More About ANTONE GEORGE:

Burial: San Carlos Catholic Cemetery, Monterey, Monterey, CA

Social Security Number: 552-03-4592

Children of ANTONE GEORGE and EMILY are:

38. i. ROSEMARY<sup>6</sup> GEORGE.

ii. MARY JO GEORGE, b. Jan 30, 1947, Monterey, CA; m. (1) GLENN HOPKINS; m. (2) CLIFFORD DALEY; b. 1954.

iii. JERRY GEORGE, m. ? LESCH.

19. MANUEL PERRY<sup>5</sup> GEORGE (*JOÃO (JOHN) PEREIRA<sup>4</sup> JORGE, JOSÉ PEREIRA<sup>3</sup>, FRANCISCO PEREIRA<sup>2</sup>, JOÃO PEREIRA<sup>1</sup>*) was born Jul 03, 1914 in San Luis Obispo, San Luis Obispo, CA, and died Jan 21, 1985 in Norwalk, Los Angeles, CA. He married BETTY BRATOWSKI. She was born May 23, 1907, and died Jul 04, 1992 in Los Angeles, CA.

More About MANUEL PERRY GEORGE:

Burial: Jan 24, 1985, Rose Hills Memorial Park, Whittier, Los Angeles, CA

Social Security Number: 552-03-4604

More About BETTY BRATOWSKI:

Burial: Jul 08, 1992, Rose Hills Memorial Park, Whittier, Los Angeles, CA

Social Security Number: 545-92-4784

Children of MANUEL GEORGE and BETTY BRATOWSKI are:

39. i. ROBERT EDWARD<sup>6</sup> GEORGE, b. Jun 28, 1926, Los Angeles, CA; d. Nov 06, 1997, Lawndale, Los Angeles, CA; Adopted child.

40. ii. HELEN MARIE GEORGE, b. Oct 13, 1943, Tulare, Tulare, CA.

41. iii. RONALD PERRY GEORGE, b. Aug 25, 1945, Tulare, Tulare, CA.

42. iv. DONALD PERRY GEORGE, b. Feb 07, 1947, Visalia, Tulare, CA.

20. MARY<sup>5</sup> GEORGE (*JOÃO (JOHN) PEREIRA<sup>4</sup> JORGE, JOSÉ PEREIRA<sup>3</sup>, FRANCISCO PEREIRA<sup>2</sup>, JOÃO PEREIRA<sup>1</sup>*) was born May 03, 1917 in San Luis Obispo, San Luis Obispo, CA, and died Jul 30, 1996 in Salinas Valley Memorial Hospital, Salinas, Monterey, CA. She married (1) JOHN MENNES. She married (2) DON STEWART. She married (3) ORVILLE RAY BRAISHER Feb 14, 1946 in San Luis Obispo, San Luis Obispo, CA. He was born Oct 07, 1919 in OK, and died Aug 28, 1984 in Stanislaus,



CA.

Notes for MARY GEORGE:

The Monterey County Herald, Wednesday, July 31, 1996

Mary G. Braisher

Mary G. Braisher, 79, of Salinas died yesterday at Salinas Valley Memorial Hospital.

Born May 3, 1917, San Luis Obispo, she had lived in Salinas for 50 years and was the manager of the Washington Middle School cafeteria for 25 years before retiring.

Mrs. Braisher is survived by a daughter, Diane McLaughlin of Salinas, two grandsons and two great-grandchildren.

Friends may call at the Healy Mortuary from noon to 9 a.m. today. Funeral services will be held at the mortuary at 2:30 p.m. tomorrow. Burial will follow at Queen of Heaven Cemetery.

More About MARY GEORGE:

Burial: Queen of Heaven Catholic Cemetery, Salinas, Monterey, CA

Occupation: 1946, Telephone Operator

Social Security Number: 567-05-0915

More About ORVILLE RAY BRAISHER:

Burial: Seaside, Monterey, CA

Social Security Number: 526-14-0004

More About ORVILLE BRAISHER and MARY GEORGE:

Marriage: Feb 14, 1946, San Luis Obispo, San Luis Obispo, CA

Marriage license: Feb 14, 1946, San Luis Obispo, San Luis Obispo, CA

Witnesses: Feb 14, 1946, M.Y. Herrera

Child of MARY GEORGE and ORVILLE BRAISHER is:

43. i. DIANE L<sup>6</sup> BRAISHER.

21. FRANK PERRY<sup>5</sup> GEORGE (*JOÃO (JOHN) PEREIRA*<sup>4</sup> *JORGE, JOSÉ PEREIRA*<sup>3</sup>, *FRANCISCO PEREIRA*<sup>2</sup>, *JOÃO PEREIRA*<sup>1</sup>) was born Jan 07, 1925 in Gilroy, Santa Clara, CA. He married ALICE DELORES MATTOS Sep 08, 1947 in St. Peters Catholic, Lemoore, Kings, CA, daughter of CECIL MATTOS and ALEXANDRIA RODRIGUES. She was born Jun 05, 1929 in Stratford, Kings, CA.

More About FRANK GEORGE and ALICE MATTOS:

Marriage: Sep 08, 1947, St. Peters Catholic, Lemoore, Kings, CA

file://C:\Program%20Files\America%20Online%207.0\download\Matt's%20Georges\Okayh... 10/30/05

Children of FRANK GEORGE and ALICE MATTOS are:

44. i. SHERRILL ANN<sup>6</sup> GEORGE, b. Sep 24, 1948, Monterey, Monterey, CA.

45. ii. CAROL LEE GEORGE, b. Mar 23, 1954, Seaside, Monterey, CA.

**22. ANNIE SHIRLEY<sup>5</sup> GEORGE** (*CUSTÓDIO (CHRIS) PEREIRA<sup>4</sup> JORGE, JOSÉ PEREIRA<sup>3</sup>, FRANCISCO PEREIRA<sup>2</sup>, JOÃO PEREIRA<sup>1</sup>*) was born Jan 20, 1915 in San Luis Obispo, San Luis Obispo, CA, and died Feb 13, 1987 in Santa Maria, Santa Barbara, CA. She married (1) FRANK M COELHO, son of GREGORIO COELHO and MARIA RODRIGUES. He was born Mar 04, 1916 in Stratford, Kings, CA, and died May 05, 1944 in Tulare, Tulare, CA. She married (2) CARL EDWIN ROE Dec 03, 1945 in San Luis Obispo, San Luis Obispo, CA, son of HARRY ROE and ELLA DEPEW. He was born Feb 16, 1916 in NY, and died Jul 31, 1985 in Santa Maria, Santa Barbara, CA.

More About ANNIE SHIRLEY GEORGE:

Cause of Death: Ruptured arteriosclerotic aneurysm of thoracic aorta

Cremation: Feb 20, 1987, Santa Maria, Santa Barbara, CA

Social Security Number: 549-34-7530

More About FRANK M COELHO:

Burial: May 07, 1944, Lemoore Cemetery, Lemoore, Kings, CA

Cause of Death: Kidney Failure

Census: Apr 07, 1930, Lemoore, Kings, CA

More About CARL EDWIN ROE:

Cause of Death: Arteriosclerosis cardio-vascular disease

Cremation: Aug 01, 1985, Santa Maria, Santa Barbara, CA

Occupation: Dec 03, 1945, Soldier at Camp San Luis Obispo

Social Security Number: 072-10-9923

More About CARL ROE and ANNIE GEORGE:

Marriage: Dec 03, 1945, San Luis Obispo, San Luis Obispo, CA

Marriage license: Nov 03, 1945, San Luis Obispo, San Luis Obispo, CA

Witnesses: Dec 03, 1945, M.Y. Herrera

Children of ANNIE GEORGE and FRANK COELHO are:

46. i. CHRISTOPHER MANUEL<sup>6</sup> COELHO, b. Nov 21, 1938, Kings, CA.

47. ii. GREGORY RICHARD COELHO, b. Sep 11, 1940, Kings, CA.

48. iii. ELAINE IRENE COELHO, b. Nov 15, 1941, Tulare, Tulare, CA; d. Jul 22, 2005, Arroyo Grande, San Luis Obispo, CA.

49. iv. FRANK COELHO, b. Aug 25, 1943, Monterey.

**Children of ANNIE GEORGE and CARL ROE are:**

v. SHIRLEY ANN<sup>6</sup> ROE, b. Feb 07, 1950, San Luis Obispo, CA; m. ? JOHNSON.

vi. EDMOND ROE, b. Oct 18, 1951, San Luis Obispo, CA.

vii. CARL EDMOND ROE, b. Dec 09, 1946, San Luis Obispo, CA; m. (1) NEVA BROWN; m. (2) GLORIA JEAN BARCELLOS, Nov 20, 1968, San Luis Obispo, CA; b. May 22, 1951, Oakdale, Stanislaus, CA.

More About CARL ROE and GLORIA BARCELLOS:

Marriage: Nov 20, 1968, San Luis Obispo, CA

**23. JOE<sup>5</sup> GEORGE (CUSTÓDIO (CHRIS) PEREIRA<sup>4</sup> JORGE, JOSÉ PEREIRA<sup>3</sup>, FRANCISCO PEREIRA<sup>2</sup>, JOÃO PEREIRA<sup>1</sup>)** was born 1917, and died Abt. 1940 in CA.

Child of JOE GEORGE is:

i. JOE<sup>6</sup> GEORGE.

**24. MARY<sup>5</sup> GEORGE (CUSTÓDIO (CHRIS) PEREIRA<sup>4</sup> JORGE, JOSÉ PEREIRA<sup>3</sup>, FRANCISCO PEREIRA<sup>2</sup>, JOÃO PEREIRA<sup>1</sup>)** was born Apr 23, 1920 in San Luis Obispo, San Luis Obispo, CA. She married (1) PHILIP CAVENAGH Abt. 1943 in Las Vegas, Clark, NV. She married (2) MELVIN ROMERO Abt. 1947 in CA. She married (3) JOHN NELSON 1973 in Las Vegas, Clark, NV. He died Feb 24, 2004 in Engelwood, CO.

More About PHILIP CAVENAGH and MARY GEORGE:

Marriage: Abt. 1943, Las Vegas, Clark, NV

More About MELVIN ROMERO and MARY GEORGE:

Marriage: Abt. 1947, CA

More About JOHN NELSON and MARY GEORGE:

Marriage: 1973, Las Vegas, Clark, NV

Child of MARY GEORGE and PHILIP CAVENAGH is:

i. DANIEL PHILIP<sup>6</sup> CAVANAUGH, b. Nov 17, 1944, MI; d. May 21, 1997, Kern, CA.

More About DANIEL PHILIP CAVANAUGH:

Social Security Number: 565-60-7716

Children of MARY GEORGE and MELVIN ROMERO are:

- 50. ii. CHARLENE PATRICIA<sup>6</sup> ROMERO, b. Apr 02, 1953, San Luis Obispo, CA.
- 51. iii. ROCHELLE ROBERTA ROMERO, b. Jan 13, 1955, San Luis Obispo, CA.
- iv. BARBARA LEE ROMERO, b. Jul 10, 1956, San Luis Obispo, CA; m. STEVE BREYER.

**25. LOUIS<sup>5</sup> GEORGE (CUSTÓDIO (CHRIS) PEREIRA<sup>4</sup> JORGE, JOSÉ PEREIRA<sup>3</sup>, FRANCISCO PEREIRA<sup>2</sup>, JOÃO PEREIRA<sup>1</sup>)** was born 1922, and died Abt. 1995. He married BILLY.

Children of LOUIS GEORGE and BILLY are:

- i. APRIL<sup>6</sup> GEORGE.
- ii. DANIEL GEORGE.

**26. MANUEL<sup>5</sup> GEORGE (CUSTÓDIO (CHRIS) PEREIRA<sup>4</sup> JORGE, JOSÉ PEREIRA<sup>3</sup>, FRANCISCO PEREIRA<sup>2</sup>, JOÃO PEREIRA<sup>1</sup>)** was born May 19, 1923 in CA, and died Dec 17, 1992 in Mission Viejo, Orange, CA. He married IDA SUSAN AZEVEDO, daughter of JOHN AZEVEDO and ALDINA CARVALHO. She was born Aug 24, 1926 in San Luis Obispo, CA.

More About MANUEL GEORGE:

Social Security Number: 564-38-5724

Children of MANUEL GEORGE and IDA AZEVEDO are:

- i. DENISE MARIE<sup>6</sup> GEORGE, b. Dec 06, 1952, Santa Barbara, CA.
- ii. MANUEL GEORGE, b. Apr 28, 1957, San Luis Obispo, CA.

**27. LUCILLE<sup>5</sup> GEORGE (CUSTÓDIO (CHRIS) PEREIRA<sup>4</sup> JORGE, JOSÉ PEREIRA<sup>3</sup>, FRANCISCO PEREIRA<sup>2</sup>, JOÃO PEREIRA<sup>1</sup>)** was born Aug 06, 1924 in CA, and died Oct 10, 1996 in Denver, Denver, CO. She married JOHN FREDERICK SILVA Aug 19, 1945 in San Luis Obispo, CA, son of JOHN SILVA and ROSA CARVALHO. He was born Jul 09, 1921 in Morro Bay, San Luis Obispo, CA, and died Sep 27, 1994 in Atascadero, San Luis Obispo, CA.

More About LUCILLE GEORGE:

Cremation: 10-10-1996

Social Security Number: 549-34-8523

More About JOHN FREDERICK SILVA:

Burial: Los Osos, San Luis Obispo, CA

Social Security Number: 551-24-8749

file://C:\Program%20Files\America%20Online%207.0\download\May's%20Georges\Okayh... 10/30/05

More About JOHN SILVA and LUCILLE GEORGE:

Marriage: Aug 19, 1945, San Luis Obispo, CA

Children of LUCILLE GEORGE and JOHN SILVA are:

i. JOHN MICHAEL<sup>6</sup> SILVA, b. Nov 10, 1946, San Luis Obispo, San Luis Obispo, CA; d. Nov 05, 1967, Anaheim, Orange, CA.

More About JOHN MICHAEL SILVA:

Burial: Cypress, Orange, CA

Social Security Number: 570-66-4557

ii. CATHERINE ANN SILVA, b. Jan 10, 1951, San Luis Obispo, San Luis Obispo, CA.

**28. MARY FANNIE<sup>5</sup> GEORGE (CUSTÓDIO (CHRIS) PEREIRA<sup>4</sup> JORGE, JOSÉ PEREIRA<sup>3</sup>, FRANCISCO PEREIRA<sup>2</sup>, JOÃO PEREIRA<sup>1</sup>)** was born Jul 19, 1929 in San Luis Obispo, San Luis Obispo, CA. She married JAMES CARROLL YATES Jan 20, 1949 in Reno, Douglas, NV, son of ? YATES and ? POWELL. He was born Jan 20, 1924 in KY, and died Oct 22, 1958 in Morgan Hill, Santa Clara, CA.

More About JAMES CARROLL YATES:

Social Security Number: 315-14-0925

More About JAMES YATES and MARY GEORGE:

Marriage: Jan 20, 1949, Reno, Douglas, NV

Children of MARY GEORGE and JAMES YATES are:

i. MICHAEL LOUIS<sup>6</sup> YATES, b. Jan 01, 1950, San Jose, Santa Clara, CA.

ii. BOBBIE JEAN YATES, b. May 12, 1950, San Jose, Santa Clara, CA.

iii. DIANE LYNN YATES, b. Aug 05, 1955, San Jose, Santa Clara, CA; m. ? LOREN.

52. iv. JAMES CARROLL YATES, b. Feb 04, 1957, San Jose, Santa Clara, CA; d. Dec 10, 2003, Tuality Community Hospital, Hillsboro, Washington, OR.

**29. MADELINE<sup>5</sup> GEORGE (CUSTÓDIO (CHRIS) PEREIRA<sup>4</sup> JORGE, JOSÉ PEREIRA<sup>3</sup>, FRANCISCO PEREIRA<sup>2</sup>, JOÃO PEREIRA<sup>1</sup>)** was born Jul 24, 1934 in Monterey, CA. She married ? BAKER.

Child of MADELINE GEORGE and ? BAKER is:

i. BOBBY<sup>6</sup> BAKER.

**30. BELMEIRA B.<sup>5</sup> SILVEIRA (ANTONIO FRANCISCO<sup>4</sup> DA SILVEIRA, MARIA DELFINA<sup>3</sup> JORGE, FRANCISCO PEREIRA<sup>2</sup>, JOÃO PEREIRA<sup>1</sup>)** was born Feb 07, 1900 in CA, and died Apr 25, 1970 in San Luis Obispo, CA. She married JOSEPH C REIS, son of ANTÓNIO

file://C:\Program%20Files\America%20Online%207.0\download\Map's%20Georges\Okayh... 10/30/05

REIS and MARIA BRAZIL. He was born Nov 01, 1895 in CA, and died Feb 25, 1968 in San Francisco, CA.

More About BELMEIRA B. SILVEIRA:

Burial: Lawn Memorial Park, San Luis Obispo, San Luis Obispo, CA

More About JOSEPH C REIS:

Burial: Lawn Memorial Park, San Luis Obispo, San Luis Obispo, CA

Census: May 11, 1910, Morro Creek Rd, Morro Twsp, San Luis Obispo, CA

Occupation: May 11, 1910, Farm Laborer

Social Security Number: 559-05-4541

Children of BELMEIRA SILVEIRA and JOSEPH REIS are:

i. EUGENE J<sup>6</sup> REIS, b. 1919.

ii. MARJORIE M REIS, b. 1922.

31. MARY DELFINA<sup>5</sup> SILVEIRA (*LUIZ FRANCISCO<sup>4</sup> DA SILVEIRA, MARIA DELFINA<sup>3</sup> JORGE, FRANCISCO PEREIRA<sup>2</sup>, JOÃO PEREIRA<sup>1</sup>*) was born Jul 14, 1902 in Morro Bay, San Luis Obispo, CA, and died Aug 22, 1966 in San Luis Obispo, San Luis Obispo, CA. She married FRANK F GARCIA 1920. He was born Apr 10, 1895, and died May 26, 1975 in San Luis Obispo, CA.

More About MARY DELFINA SILVEIRA:

Burial: Aug 24, 1966, Old Mission Cemetery, San Luis Obispo, San Luis Obispo, CA

More About FRANK F GARCIA:

Burial: Old Mission Cemetery, San Luis Obispo, San Luis Obispo, CA

Census: Apr 29, 1930, Morro Twsp, San Luis Obispo, CA

Occupation: Apr 29, 1930, Dairy farmer

Social Security Number: 558-54-5480

More About FRANK GARCIA and MARY SILVEIRA:

Marriage: 1920

Children of MARY SILVEIRA and FRANK GARCIA are:

i. MARY ANN<sup>6</sup> GARCIA, b. Nov 29, 1921, San Luis Obispo, CA; d. Jun 02, 1991, San Luis Obispo, CA.

ii. FRANCISCO F GARCIA, b. Nov 28, 1923, San Luis Obispo, CA; d. Dec 24, 1992, Covina, Los Angeles, CA.

More About FRANCISCO F GARCIA:

Social Security Number: 567-34-3436

iii. LUCILLE DELFINA GARCIA, b. Nov 04, 1926, San Luis Obispo, CA; d. Aug 31, 1952, Santa Barbara, CA.

iv. HELEN ROSE GARCIA, b. Jan 11, 1928, Arroyo Grande, San Luis Obispo, CA; d. Jun 13, 2005, Atascadero, San Luis Obispo, CA.

More About HELEN ROSE GARCIA:

Burial: Jun 20, 2005, Old Mission Cemetery, San Luis Obispo, San Luis Obispo, CA

**32. FILOMENA FRANCES<sup>5</sup> SILVEIRA** (*LUIZ FRANCISCO<sup>4</sup> DA SILVEIRA, MARIA DELFINA<sup>3</sup> JORGE, FRANCISCO PEREIRA<sup>2</sup>, JOÃO PEREIRA<sup>1</sup>*) was born Nov 07, 1913 in Los Osos, San Luis Obispo, CA. She married LEONARDO ELMER MELLO Oct 06, 1934 in Old Mission Church, San Luis Obispo, San Luis Obispo, CA. He was born Sep 24, 1907 in San Luis Obispo, San Luis Obispo, CA, and died Jul 14, 1999 in San Luis Obispo, San Luis Obispo, CA.

Notes for FILOMENA FRANCES SILVEIRA:

She was Fiesta Queen in 1932 of the Fiesta de las Flores.

More About LEONARDO ELMER MELLO:

Burial: Jul 19, 1999, Old Mission Cemetery, San Luis Obispo, San Luis Obispo, CA

Social Security Number: 551-24-8760

More About LEONARDO MELLO and FILOMENA SILVEIRA:

Marriage: Oct 06, 1934, Old Mission Church, San Luis Obispo, San Luis Obispo, CA

Child of FILOMENA SILVEIRA and LEONARDO MELLO is:

i. DORIS MAE<sup>6</sup> MELLO, b. Mar 07, 1940, San Luis Obispo, San Luis Obispo, CA.

#### Generation No. 6

**33. LUCILLE MARIE<sup>6</sup> MACHADO** (*MARY ELIZABETH<sup>5</sup> GEORGE, FRANCISCO PEREIRA<sup>4</sup> JORGE, JOSÉ PEREIRA<sup>3</sup>, FRANCISCO PEREIRA<sup>2</sup>, JOÃO PEREIRA<sup>1</sup>*) was born Mar 28, 1919 in San Jose, Santa Clara, CA. She married MELCHIOR ALFRED MULLER Jul 22, 1945 in Five Wounds Church, San Jose, Santa Clara, CA. He was born Apr 16, 1920 in Flint, MI.

More About MELCHIOR MULLER and LUCILLE MACHADO:

Marriage: Jul 22, 1945, Five Wounds Church, San Jose, Santa Clara, CA

Children of LUCILLE MACHADO and MELCHIOR MULLER are:

i. MARSHA LYNN<sup>7</sup> MULLER, b. Sep 14, 1948, San Jose, Santa Clara, CA.

ii. LINDA LEE MULLER, b. Mar 14, 1951, San Jose, Santa Clara, CA.

iii. MARK ALLAN MULLER, b. Sep 27, 1956, Portland, Multnomah, OR.

iv. LISE KAY MULLER, b. Mar 03, 1959, Portland, Multnomah, OR.

**34. JUNE<sup>6</sup> GEORGE** (*MANUEL PEREIRA<sup>5</sup>, MANOEL PEREIRA<sup>4</sup> JORGE, JOSÉ PEREIRA<sup>3</sup>, FRANCISCO PEREIRA<sup>2</sup>, JOÃO PEREIRA<sup>1</sup>*) was born Apr 23, 1939 in San Jose, Santa Clara, CA. She married JAMES D DAVIS Jun 26, 1956 in Redwood City, San Mateo, CA. He was born Dec 03, 1937 in Merced, Merced, CA.

More About JAMES DAVIS and JUNE GEORGE:

Marriage: Jun 26, 1956, Redwood City, San Mateo, CA

Children of JUNE GEORGE and JAMES DAVIS are:

i. JULIE A<sup>7</sup> DAVIS, b. Jun 06, 1957, San Jose, Santa Clara, CA; m. JOHN REED, Dec 22, 1975, CA.

More About JOHN REED and JULIE DAVIS:

Marriage: Dec 22, 1975, CA

ii. JAMES M DAVIS, b. May 03, 1961, San Jose, Santa Clara, CA.

iii. JANICE M DAVIS, b. Sep 16, 1963, San Jose, Santa Clara, CA.

iv. JANET L DAVIS, b. Jun 10, 1966, San Jose, Santa Clara, CA.

**35. CECIL MICHAEL<sup>6</sup> GEORGE** (*MANUEL PEREIRA<sup>5</sup>, MANOEL PEREIRA<sup>4</sup> JORGE, JOSÉ PEREIRA<sup>3</sup>, FRANCISCO PEREIRA<sup>2</sup>, JOÃO PEREIRA<sup>1</sup>*) was born Mar 16, 1949 in San Jose, Santa Clara, CA. He married MOLLY ELAINE SANDIFER Sep 15, 1973 in Mexia, Limestone, TX. She was born Aug 20, 1949 in Groesbeck, Limestone, TX.

More About CECIL GEORGE and MOLLY SANDIFER:

Marriage: Sep 15, 1973, Mexia, Limestone, TX

Child of CECIL GEORGE and MOLLY SANDIFER is:

i. JENNY MICHELLE<sup>7</sup> GEORGE, b. Oct 29, 1976, Waco, Mclean, TX.

**36. MANUEL<sup>6</sup> GEORGE** (*MANUEL PEREIRA<sup>5</sup>, MANOEL PEREIRA<sup>4</sup> JORGE, JOSÉ PEREIRA<sup>3</sup>, FRANCISCO PEREIRA<sup>2</sup>, JOÃO PEREIRA<sup>1</sup>*) was born Dec 05, 1951 in Santa Clara, CA. He married CAROL BUSH Dec 25, 1972 in Reno, Washoe, NV. She was born Feb 12, 1954 in Seymour, Jackson, IN.

More About MANUEL GEORGE and CAROL BUSH:

Marriage: Dec 25, 1972, Reno, Washoe, NV

Child of MANUEL GEORGE and CAROL BUSH is:

i. AARON MATTHEW<sup>7</sup> GEORGE, b. Feb 12, 1978, Santa Rosa, Sonoma, CA.



**37. ALICE-MARIE<sup>6</sup> GEORGE** (*JOHN PERRY<sup>5</sup>, JOÃO (JOHN) PEREIRA<sup>4</sup> JORGE, JOSÉ PEREIRA<sup>3</sup>, FRANCISCO PEREIRA<sup>2</sup>, JOÃO PEREIRA<sup>1</sup>*) was born Apr 17, 1936 in Stratford, Kings, CA. She married RONALD M. CALHOUN Jan 14, 1956 in Virginia City, Douglas, NV. He was born Jan 13, 1935 in Hollister, San Benito, CA.

More About RONALD CALHOUN and ALICE-MARIE GEORGE:

Marriage: Jan 14, 1956, Virginia City, Douglas, NV

Children of ALICE-MARIE GEORGE and RONALD CALHOUN are:

53. i. PATRICIA MARIE<sup>7</sup> CALHOUN, b. Oct 22, 1956, Salinas, Monterey, CA.

ii. KELLY JEAN CALHOUN, b. Aug 07, 1958, Salinas, Monterey, CA; m. TOM GUEST.

**38. ROSEMARY<sup>6</sup> GEORGE** (*ANTONE<sup>5</sup>, JOÃO (JOHN) PEREIRA<sup>4</sup> JORGE, JOSÉ PEREIRA<sup>3</sup>, FRANCISCO PEREIRA<sup>2</sup>, JOÃO PEREIRA<sup>1</sup>*) She married ? ORWICK.

Child of ROSEMARY GEORGE and ? ORWICK is:

i. KELLY E<sup>7</sup> ORWICK, b. Feb 13, 1967, Santa Clara, CA.

**39. ROBERT EDWARD<sup>6</sup> GEORGE** (*MANUEL PERRY<sup>5</sup>, JOÃO (JOHN) PEREIRA<sup>4</sup> JORGE, JOSÉ PEREIRA<sup>3</sup>, FRANCISCO PEREIRA<sup>2</sup>, JOÃO PEREIRA<sup>1</sup>*) was born Jun 28, 1926 in Los Angeles, CA, and died Nov 06, 1997 in Lawndale, Los Angeles, CA. He married (1) DELORES PAYNE Abt. 1951. He married (2) FAYE 1970.

More About ROBERT EDWARD GEORGE:

Social Security Number: 568-38-2550

More About ROBERT GEORGE and DELORES PAYNE:

Marriage: Abt. 1951

More About ROBERT GEORGE and FAYE:

Marriage: 1970

Children of ROBERT GEORGE and DELORES PAYNE are:

54. i. DELORES ELAINE<sup>7</sup> GEORGE, b. Jan 10, 1952, Tulare, CA.

ii. ARLENE MARIE GEORGE, b. Jul 28, 1953, Los Angeles, CA; m. TERRY L BLUNT, Oct 06, 1973, Los Angeles, CA.

More About TERRY BLUNT and ARLENE GEORGE:

Marriage: Oct 06, 1973, Los Angeles, CA

iii. JUDY ANN GEORGE, b. Dec 04, 1955, Los Angeles, CA.

**40. HELEN MARIE<sup>6</sup> GEORGE** (*MANUEL PERRY<sup>5</sup>, JOÃO (JOHN) PEREIRA<sup>4</sup> JORGE, JOSÉ PEREIRA<sup>3</sup>, FRANCISCO PEREIRA<sup>2</sup>, JOÃO PEREIRA<sup>1</sup>*) was born Oct 13, 1943 in Tulare, Tulare, CA. She married KEN LEE.

Children of HELEN GEORGE and KEN LEE are:

i. DEBORAH MARIE<sup>7</sup> LEE, b. Aug 29, 1962, Los Angeles, CA.

ii. DAVID WAYNE LEE, b. Jul 03, 1965, Los Angeles, CA.

iii. NICOLE M LEE, b. Feb 24, 1970, Los Angeles, CA.

iv. KIMBERLY K LEE, b. Jul 26, 1971, Los Angeles, CA.

**41. RONALD PERRY<sup>6</sup> GEORGE** (*MANUEL PERRY<sup>5</sup>, JOÃO (JOHN) PEREIRA<sup>4</sup> JORGE, JOSÉ PEREIRA<sup>3</sup>, FRANCISCO PEREIRA<sup>2</sup>, JOÃO PEREIRA<sup>1</sup>*) was born Aug 25, 1945 in Tulare, Tulare, CA. He married (1) SANDRA M MARTINEZ Jul 11, 1964 in Norwalk, Los Angeles, CA. He married (2) DIANE LYNN STAUFFER Sep 04, 1971 in Las Vegas, Clark, NV. She was born Aug 02, 1948 in Los Angeles, CA.

More About RONALD GEORGE and SANDRA MARTINEZ:

Marriage: Jul 11, 1964, Norwalk, Los Angeles, CA

More About RONALD GEORGE and DIANE STAUFFER:

Marriage: Sep 04, 1971, Las Vegas, Clark, NV

Children of RONALD GEORGE and SANDRA MARTINEZ are:

55. i. RONALD PERRY<sup>7</sup> GEORGE, b. Nov 13, 1964, Los Angeles, CA.

56. ii. RENAY SUSAN GEORGE, b. Dec 06, 1965, La Mirada, Los Angeles, CA.

iii. KERI ANN GEORGE, b. Jan 27, 1967, La Mirada, Los Angeles, CA; m. HAYDON FREY.

57. iv. KAMI LEIGH GEORGE, b. Aug 31, 1968, La Mirada, Los Angeles, CA.

**42. DONALD PERRY<sup>6</sup> GEORGE** (*MANUEL PERRY<sup>5</sup>, JOÃO (JOHN) PEREIRA<sup>4</sup> JORGE, JOSÉ PEREIRA<sup>3</sup>, FRANCISCO PEREIRA<sup>2</sup>, JOÃO PEREIRA<sup>1</sup>*) was born Feb 07, 1947 in Visalia, Tulare, CA. He married BABBETTA GILLESPI.

Children of DONALD GEORGE and BABBETTA GILLESPI are:

i. ALLISON M<sup>7</sup> GEORGE, b. Jul 01, 1976, Los Angeles, CA.

ii. CHRISTOPHER GEORGE.

**43. DIANE L<sup>6</sup> BRAISHER** (*MARY<sup>5</sup> GEORGE, JOÃO (JOHN) PEREIRA<sup>4</sup> JORGE, JOSÉ PEREIRA<sup>3</sup>, FRANCISCO PEREIRA<sup>2</sup>, JOÃO PEREIRA<sup>1</sup>*)  
She married JOHN T McLAUGHLIN Jul 29, 1967 in Monterey, CA.

More About JOHN McLAUGHLIN and DIANE BRAISHER:

Marriage: Jul 29, 1967, Monterey, CA

Children of DIANE BRAISHER and JOHN McLAUGHLIN are:

- i. ROSS<sup>7</sup> McLAUGHLIN.
- ii. ANTHONY RAY McLAUGHLIN, b. Apr 20, 1973, Monterey, CA.

**44. SHERRILL ANN<sup>6</sup> GEORGE** (*FRANK PERRY<sup>5</sup>, JOÃO (JOHN) PEREIRA<sup>4</sup> JORGE, JOSÉ PEREIRA<sup>3</sup>, FRANCISCO PEREIRA<sup>2</sup>, JOÃO PEREIRA<sup>1</sup>*)  
was born Sep 24, 1948 in Monterey, Monterey, CA. She married (1) DAVID MICHAEL BETHEL. He was born Apr 06 in Salinas, Monterey, CA. She married (2) DALE CROSNO. He was born Jan 26, 1946. She married (3) RUSSELL EVERETT SHIELDS Jul 23, 1966 in Santa Clara, CA. He was born Nov 10, 1938 in Gilroy, Santa Clara, CA.

More About RUSSELL SHIELDS and SHERRILL GEORGE:

Marriage: Jul 23, 1966, Santa Clara, CA

Children of SHERRILL GEORGE and DALE CROSNO are:

- i. NATE<sup>7</sup> CROSNO, Stepchild.
- ii. BECKY CROSNO, Stepchild.

Child of SHERRILL GEORGE and RUSSELL SHIELDS is:

- 58. iii. MARLENE SHARISSE<sup>7</sup> SHIELDS, b. Aug 15, 1967, San Jose, CA.

**45. CAROL LEE<sup>6</sup> GEORGE** (*FRANK PERRY<sup>5</sup>, JOÃO (JOHN) PEREIRA<sup>4</sup> JORGE, JOSÉ PEREIRA<sup>3</sup>, FRANCISCO PEREIRA<sup>2</sup>, JOÃO PEREIRA<sup>1</sup>*)  
was born Mar 23, 1954 in Seaside, Monterey, CA. She married (1) PETER A CASTELBLANCO Sep 23, 1972 in San Jose, Santa Clara, CA. She married (2) TOM BARRON 1977 in Las Vegas, Clark, NV. She married (3) DANNY GARNER Jul 28, 1998 in Las Vegas, Clark, NV. He was born Apr 06, 1947.

More About PETER CASTELBLANCO and CAROL GEORGE:

Marriage: Sep 23, 1972, San Jose, Santa Clara, CA

More About TOM BARRON and CAROL GEORGE:

Marriage: 1977, Las Vegas, Clark, NV

More About DANNY GARNER and CAROL GEORGE:

Marriage: Jul 28, 1998, Las Vegas, Clark, NV

Children of CAROL GEORGE and PETER CASTELBLANCO are:

59. i. ANGELIQUE DARIELLE<sup>7</sup> CASTELBLANCO, b. Jun 04, 1973, Victorville, CA.

60. ii. AARON ALESSANDRO CASTELBLANCO, b. Apr 05, 1975, Victorville, CA.

46. CHRISTOPHER MANUEL<sup>6</sup> COELHO (*ANNIE SHIRLEY<sup>5</sup> GEORGE, CUSTÓDIO (CHRIS) PEREIRA<sup>4</sup> JORGE, JOSÉ PEREIRA<sup>3</sup>, FRANCISCO PEREIRA<sup>2</sup>, JOÃO PEREIRA<sup>1</sup>*) was born Nov 21, 1938 in Kings, CA. He married JULIE.

Children of CHRISTOPHER COELHO and JULIE are:

i. JEANIE<sup>7</sup> COELHO.

ii. HOLLY COELHO.

47. GREGORY RICHARD<sup>6</sup> COELHO (*ANNIE SHIRLEY<sup>5</sup> GEORGE, CUSTÓDIO (CHRIS) PEREIRA<sup>4</sup> JORGE, JOSÉ PEREIRA<sup>3</sup>, FRANCISCO PEREIRA<sup>2</sup>, JOÃO PEREIRA<sup>1</sup>*) was born Sep 11, 1940 in Kings, CA. He married JENNY.

Children of GREGORY COELHO and JENNY are:

i. BOB<sup>7</sup> COELHO.

ii. ANNIE COELHO.

iii. RICHARD COELHO.

48. ELAINE IRENE<sup>6</sup> COELHO (*ANNIE SHIRLEY<sup>5</sup> GEORGE, CUSTÓDIO (CHRIS) PEREIRA<sup>4</sup> JORGE, JOSÉ PEREIRA<sup>3</sup>, FRANCISCO PEREIRA<sup>2</sup>, JOÃO PEREIRA<sup>1</sup>*) was born Nov 15, 1941 in Tulare, Tulare, CA, and died Jul 22, 2005 in Arroyo Grande, San Luis Obispo, CA. She married FRANCIS MICHAEL KELLER Jul 04, 1960 in San Luis Obispo, San Luis Obispo, CA.

Notes for ELAINE IRENE COELHO:

San Luis Obispo Tribune 7/29/2005.

E. Christine Coelho Keller

E. Christine Coelho Keller was born Nov., 15, 1941 in Tulare, Calif. She died of cancer Friday, July 22, 2005, at her home in Arroyo Grande. A memorial service will be held at 2 p.m., Saturday July 30, at the Kingdom Hall of Jehovah's Witnesses 1285 13th St., Grover Beach.

Christine grew up on a farm in Morro Bay, and graduated San Luis Obispo High School in 1960. She married Francis Michael "Mike" Keller on July 4, 1960. They were married 23 years. She owned and operated a business in San Luis Obispo County which offered Bookkeeping and Income Tax preparing as well as Telephone answering services. She also earned a degree in Real Estate at Cuesta College in the mid-1980s. After living in Flagstaff, Ariz., for the past eight years, Chris

returned to Arroyo Grande in January 2005.

She was a wonderful mother and a kind, loyal and generous friend, who will be missed by all who knew her. As one of Jehovah's Witnesses, Christine firmly believed Jesus' promise of a resurrection as noted in the Bible at John 5:28,29.

Christine is survived by her three children, Roxanne Rogoway of Arroyo Grande, Jonathan Keller of Flagstaff, Ariz., and Daniel Keller of Los Osos; her brothers Christopher Coelho, Greg Coelho, Frank Coelho, Carl Roe Jr. and Edmund Roe; her sister, Shirley (Roe) Johnson; her Aunt, Louise Nunes, of Grover Beach; and many nieces and nephews.

More About FRANCIS KELLER and ELAINE COELHO:

Marriage: Jul 04, 1960, San Luis Obispo, San Luis Obispo, CA

Children of ELAINE COELHO and FRANCIS KELLER are:

i. ROXANNE H<sup>7</sup> KELLER, b. Jan 13, 1962, San Luis Obispo, CA; m. SCOTT T ROGOWAY, Aug 01, 1981, San Luis Obispo, CA.

More About SCOTT ROGOWAY and ROXANNE KELLER:

Marriage: Aug 01, 1981, San Luis Obispo, CA

ii. JONATHAN M KELLER, b. Dec 31, 1962, San Luis Obispo, CA.

iii. DANIEL S KELLER, b. Apr 22, 1966, San Luis Obispo, CA.

49. FRANK<sup>6</sup> COELHO (*ANNIE SHIRLEY<sup>5</sup> GEORGE, CUSTÓDIO (CHRIS) PEREIRA<sup>4</sup> JORGE, JOSÉ PEREIRA<sup>3</sup>, FRANCISCO PEREIRA<sup>2</sup>, JOÃO PEREIRA<sup>1</sup>*) was born Aug 25, 1943 in Monterey.

Children of FRANK COELHO are:

i. LISA<sup>7</sup> COELHO.

ii. NICCI COELHO.

iii. JERIMIAH COELHO.

iv. VICTORIA COELHO.

**50. CHARLENE PATRICIA<sup>6</sup> ROMERO** (*MARY<sup>5</sup> GEORGE, CUSTÓDIO (CHRIS) PEREIRA<sup>4</sup> JORGE, JOSÉ PEREIRA<sup>3</sup>, FRANCISCO PEREIRA<sup>2</sup>, JOÃO PEREIRA<sup>1</sup>*) was born Apr 02, 1953 in San Luis Obispo, CA. She married DANNY R RICKS Jun 27, 1973 in Kern, CA.

More About DANNY RICKS and CHARLENE ROMERO:

Marriage: Jun 27, 1973, Kern, CA

Children of CHARLENE ROMERO and DANNY RICKS are:

61. i. CHRISTINA J<sup>7</sup> RICKS, b. Jul 26, 1973, Orange, CA.

62. ii. SHANNON DAWN RICKS, b. Jun 17, 1978.

**51. ROCHELLE ROBERTA<sup>6</sup> ROMERO** (*MARY<sup>5</sup> GEORGE, CUSTÓDIO (CHRIS) PEREIRA<sup>4</sup> JORGE, JOSÉ PEREIRA<sup>3</sup>, FRANCISCO PEREIRA<sup>2</sup>, JOÃO PEREIRA<sup>1</sup>*) was born Jan 13, 1955 in San Luis Obispo, CA. She married CLIFTON O OVERBEY Feb 26, 1972 in Orange, CA. He died 2002 in CA.

More About CLIFTON OVERBEY and ROCHELLE ROMERO:

Marriage: Feb 26, 1972, Orange, CA

Children of ROCHELLE ROMERO and CLIFTON OVERBEY are:

63. i. RICK<sup>7</sup> OVERBEY.

64. ii. DANIEL OVERBEY.

**52. JAMES CARROLL<sup>6</sup> YATES** (*MARY FANNIE<sup>5</sup> GEORGE, CUSTÓDIO (CHRIS) PEREIRA<sup>4</sup> JORGE, JOSÉ PEREIRA<sup>3</sup>, FRANCISCO PEREIRA<sup>2</sup>, JOÃO PEREIRA<sup>1</sup>*) was born Feb 04, 1957 in San Jose, Santa Clara, CA, and died Dec 10, 2003 in Tuality Community Hospital, Hillsboro, Washington, OR.

Notes for JAMES CARROLL YATES:

From the Oregonian on 12/15/2003

James C. Yates Jr., 46, resident of Hillsboro

James Carroll Yates Jr., 46, died Wednesday, Dec. 10, 2003, at Tuality Community Hospital in Hillsboro.

No services will be held at his request.

Mr. Yates was born Feb. 4, 1957, in San Jose, Calif., to James Carroll Yates and Mary George Yates. He grew up in San Luis Obispo, Calif.

He served in the U.S. Army after graduating from Longview High School in Longview, Wash. He loved to draw and to create with spray paint and fine detail airbrush art. He also loved to golf.

Mr. Yates used his artistic gifts to design hundreds of memorial monuments for Oregon Memorials for the 10-plus years he worked there.

He is survived by his mother; a brother, Michael Yates of Hillsboro; sisters Bobbie Yates of Tigard and Diana Loren of Beaverton; daughter Vanessa Yates of Hillsboro, and several uncles, aunts, nieces and nephews.

Donelson, Sewell and Mathews Mortuary is handling arrangements.

More About JAMES CARROLL YATES:

Graduation: Longview High School, Longview, Cowlitz, WA

Military service: U.S. Army

Child of JAMES CARROLL YATES is:

i. VANESSA<sup>7</sup> YATES.

*Generation No. 7*

**53. PATRICIA MARIE<sup>7</sup> CALHOUN** (*ALICE-MARIE<sup>6</sup> GEORGE, JOHN PERRY<sup>5</sup>, JOÃO (JOHN) PEREIRA<sup>4</sup> JORGE, JOSÉ PEREIRA<sup>3</sup>, FRANCISCO PEREIRA<sup>2</sup>, JOÃO PEREIRA<sup>1</sup>*) was born Oct 22, 1956 in Salinas, Monterey, CA. She married (1) SHAWN HAMILTON. She married (2) DAVID MEYER.

Child of PATRICIA CALHOUN and SHAWN HAMILTON is:

65. i. PATRICIA DEAN<sup>8</sup> HAMILTON, b. May 11, 1976, Sacramento, Sacramento, CA.

**54. DELORES ELAINE<sup>7</sup> GEORGE** (*ROBERT EDWARD<sup>6</sup>, MANUEL PERRY<sup>5</sup>, JOÃO (JOHN) PEREIRA<sup>4</sup> JORGE, JOSÉ PEREIRA<sup>3</sup>, FRANCISCO PEREIRA<sup>2</sup>, JOÃO PEREIRA<sup>1</sup>*) was born Jan 10, 1952 in Tulare, CA. She married PATRICK M ABAMONTES May 17, 1969 in Los Angeles, CA.

More About PATRICK ABAMONTES and DELORES GEORGE:

file://C:\Program%20Files\America%20Online%207.0\download\Mat's%20Georges\Okayh... 10/30/05

Marriage: May 17, 1969, Los Angeles, CA

Children of DELORES GEORGE and PATRICK ABAMONTES are:

- i. GINA M<sup>8</sup> ABAMONTES, b. Nov 28, 1969, Los Angeles, CA.
- ii. MICHAEL J ABAMONTES, b. Oct 10, 1972, Los Angeles, CA.

**55. RONALD PERRY<sup>7</sup> GEORGE** (*RONALD PERRY<sup>6</sup>, MANUEL PERRY<sup>5</sup>, JOÃO (JOHN) PEREIRA<sup>4</sup> JORGE, JOSÉ PEREIRA<sup>3</sup>, FRANCISCO PEREIRA<sup>2</sup>, JOÃO PEREIRA<sup>1</sup>*) was born Nov 13, 1964 in Los Angeles, CA. He married CHRISTINA LOPEZ.

Children of RONALD GEORGE and CHRISTINA LOPEZ are:

- i. CHRISTIAN MANUEL<sup>8</sup> GEORGE, b. Oct 20, 1993, Whittier, Los Angeles, CA.
- ii. CAMERON SAMUEL GEORGE, b. 1995, Whittier, Los Angeles, CA.

**56. RENAY SUSAN<sup>7</sup> GEORGE** (*RONALD PERRY<sup>6</sup>, MANUEL PERRY<sup>5</sup>, JOÃO (JOHN) PEREIRA<sup>4</sup> JORGE, JOSÉ PEREIRA<sup>3</sup>, FRANCISCO PEREIRA<sup>2</sup>, JOÃO PEREIRA<sup>1</sup>*) was born Dec 06, 1965 in La Mirada, Los Angeles, CA. She married (1) CHRIS R WILLIAMS Jul 13, 1985 in Orange, CA. He was born Sep 23, 1962 in Los Angeles, CA. She met (2) ? HILL Abt. 1996.

More About CHRIS WILLIAMS and RENAY GEORGE:

Marriage: Jul 13, 1985, Orange, CA

More About ? HILL and RENAY GEORGE:

Unknown-Begin: Abt. 1996

Children of RENAY GEORGE and CHRIS WILLIAMS are:

- i. JASON ROBERT<sup>8</sup> WILLIAMS, b. Dec 24, 1985, Los Angeles, CA.
- ii. MATTHEW RONALD WILLIAMS, b. Dec 06, 1986, Los Angeles, CA.

Child of RENAY GEORGE and ? HILL is:

- iii. SHANE<sup>8</sup> HILL, b. 1996.

**57. KAMI LEIGH<sup>7</sup> GEORGE** (*RONALD PERRY<sup>6</sup>, MANUEL PERRY<sup>5</sup>, JOÃO (JOHN) PEREIRA<sup>4</sup> JORGE, JOSÉ PEREIRA<sup>3</sup>, FRANCISCO PEREIRA<sup>2</sup>, JOÃO PEREIRA<sup>1</sup>*) was born Aug 31, 1968 in La Mirada, Los Angeles, CA. She married MICHAEL D FERRAIZ. He was born Feb 05, 1968 in Los Angeles, CA.

Children of KAMI GEORGE and MICHAEL FERRAIZ are:



i. MAKENZIE VICTORIA<sup>8</sup> FERRAIZ, b. Nov 11, 1995, Orange, CA.

ii. SPENCER FERRAIZ, b. 1998.

**58. MARLENE SHARISSE<sup>7</sup> SHIELDS** (*SHERRILL ANN<sup>6</sup> GEORGE, FRANK PERRY<sup>5</sup>, JOÃO (JOHN) PEREIRA<sup>4</sup> JORGE, JOSÉ PEREIRA<sup>3</sup>, FRANCISCO PEREIRA<sup>2</sup>, JOÃO PEREIRA<sup>1</sup>*) was born Aug 15, 1967 in San Jose, CA. She married (1) RORY RICHARD PRICE Jun 25, 1986. He was born Jun 23, 1963 in PA. She married (2) PHILLIP MICHAEL HANDRICK Aug 10, 1991. He was born Aug 16, 1967 in Edgar, WI.

More About RORY PRICE and MARLENE SHIELDS:

Divorce: Oct 1989

Marriage: Jun 25, 1986

More About PHILLIP HANDRICK and MARLENE SHIELDS:

Marriage: Aug 10, 1991

Child of MARLENE SHIELDS and RORY PRICE is:

i. RYAN BLAKE<sup>8</sup> PRICE, b. Aug 11, 1987.

Child of MARLENE SHIELDS and PHILLIP HANDRICK is:

ii. DESIREE GABRIELLE<sup>8</sup> HANDRICK, b. May 04, 1992.

**59. ANGELIQUE DARIELLE<sup>7</sup> CASTELBLANCO** (*CAROL LEE<sup>6</sup> GEORGE, FRANK PERRY<sup>5</sup>, JOÃO (JOHN) PEREIRA<sup>4</sup> JORGE, JOSÉ PEREIRA<sup>3</sup>, FRANCISCO PEREIRA<sup>2</sup>, JOÃO PEREIRA<sup>1</sup>*) was born Jun 04, 1973 in Victorville, CA. She married JAMES CRISMOND.

Children of ANGELIQUE CASTELBLANCO and JAMES CRISMOND are:

i. ASHLEY VICTORIA<sup>8</sup> CASTELBLANCO, b. Apr 15, 1991, Augusta, GA.

ii. NICHOLAS JAMES CRISMOND, b. Nov 20, 1993, Augusta, GA.

**60. AARON ALESSANDRO<sup>7</sup> CASTELBLANCO** (*CAROL LEE<sup>6</sup> GEORGE, FRANK PERRY<sup>5</sup>, JOÃO (JOHN) PEREIRA<sup>4</sup> JORGE, JOSÉ PEREIRA<sup>3</sup>, FRANCISCO PEREIRA<sup>2</sup>, JOÃO PEREIRA<sup>1</sup>*) was born Apr 05, 1975 in Victorville, CA.

Child of AARON ALESSANDRO CASTELBLANCO is:

i. SEAN PATRICK<sup>8</sup> CASTELBLANCO.

**61. CHRISTINA J<sup>7</sup> RICKS** (*CHARLENE PATRICIA<sup>6</sup> ROMERO, MARY<sup>5</sup> GEORGE, CUSTÓDIO (CHRIS) PEREIRA<sup>4</sup> JORGE, JOSÉ PEREIRA<sup>3</sup>, FRANCISCO PEREIRA<sup>2</sup>, JOÃO PEREIRA<sup>1</sup>*) was born Jul 26, 1973 in Orange, CA. She married MARK HARDMAN.

Child of CHRISTINA RICKS and MARK HARDMAN is:

i. ALEXANDRIA<sup>8</sup> HARDMAN.

**62. SHANNON DAWN<sup>7</sup> RICKS** (*CHARLENE PATRICIA<sup>6</sup> ROMERO, MARY<sup>5</sup> GEORGE, CUSTÓDIO (CHRIS) PEREIRA<sup>4</sup> JORGE, JOSÉ PEREIRA<sup>3</sup>, FRANCISCO PEREIRA<sup>2</sup>, JOÃO PEREIRA<sup>1</sup>*) was born Jun 17, 1978. She married TOM WATSON.

Child of SHANNON RICKS and TOM WATSON is:

i. ALEXIS<sup>8</sup> WATSON.

**63. RICK<sup>7</sup> OVERBEY** (*ROCHELLE ROBERTA<sup>6</sup> ROMERO, MARY<sup>5</sup> GEORGE, CUSTÓDIO (CHRIS) PEREIRA<sup>4</sup> JORGE, JOSÉ PEREIRA<sup>3</sup>, FRANCISCO PEREIRA<sup>2</sup>, JOÃO PEREIRA<sup>1</sup>*) He married IVY.

Child of RICK OVERBEY and IVY is:

i. STELLA<sup>8</sup> OVERBEY, b. 2003.

**64. DANIEL<sup>7</sup> OVERBEY** (*ROCHELLE ROBERTA<sup>6</sup> ROMERO, MARY<sup>5</sup> GEORGE, CUSTÓDIO (CHRIS) PEREIRA<sup>4</sup> JORGE, JOSÉ PEREIRA<sup>3</sup>, FRANCISCO PEREIRA<sup>2</sup>, JOÃO PEREIRA<sup>1</sup>*)

Child of DANIEL OVERBEY is:

i. COLBY<sup>8</sup> OVERBEY, b. Oct 19, 2000, Denver, Colorado.

#### Generation No. 8

**65. PATRICIA DEAN<sup>8</sup> HAMILTON** (*PATRICIA MARIE<sup>7</sup> CALHOUN, ALICE-MARIE<sup>6</sup> GEORGE, JOHN PERRY<sup>5</sup>, JOÃO (JOHN) PEREIRA<sup>4</sup> JORGE, JOSÉ PEREIRA<sup>3</sup>, FRANCISCO PEREIRA<sup>2</sup>, JOÃO PEREIRA<sup>1</sup>*) was born May 11, 1976 in Sacramento, Sacramento, CA. She married DAVID ROMEO DONNEOL.

Child of PATRICIA HAMILTON and DAVID DONNEOL is:

i. DAVID ROMEO<sup>9</sup> DONNEOL, b. Mar 20, 1997, Sacramento, Sacramento, CA.